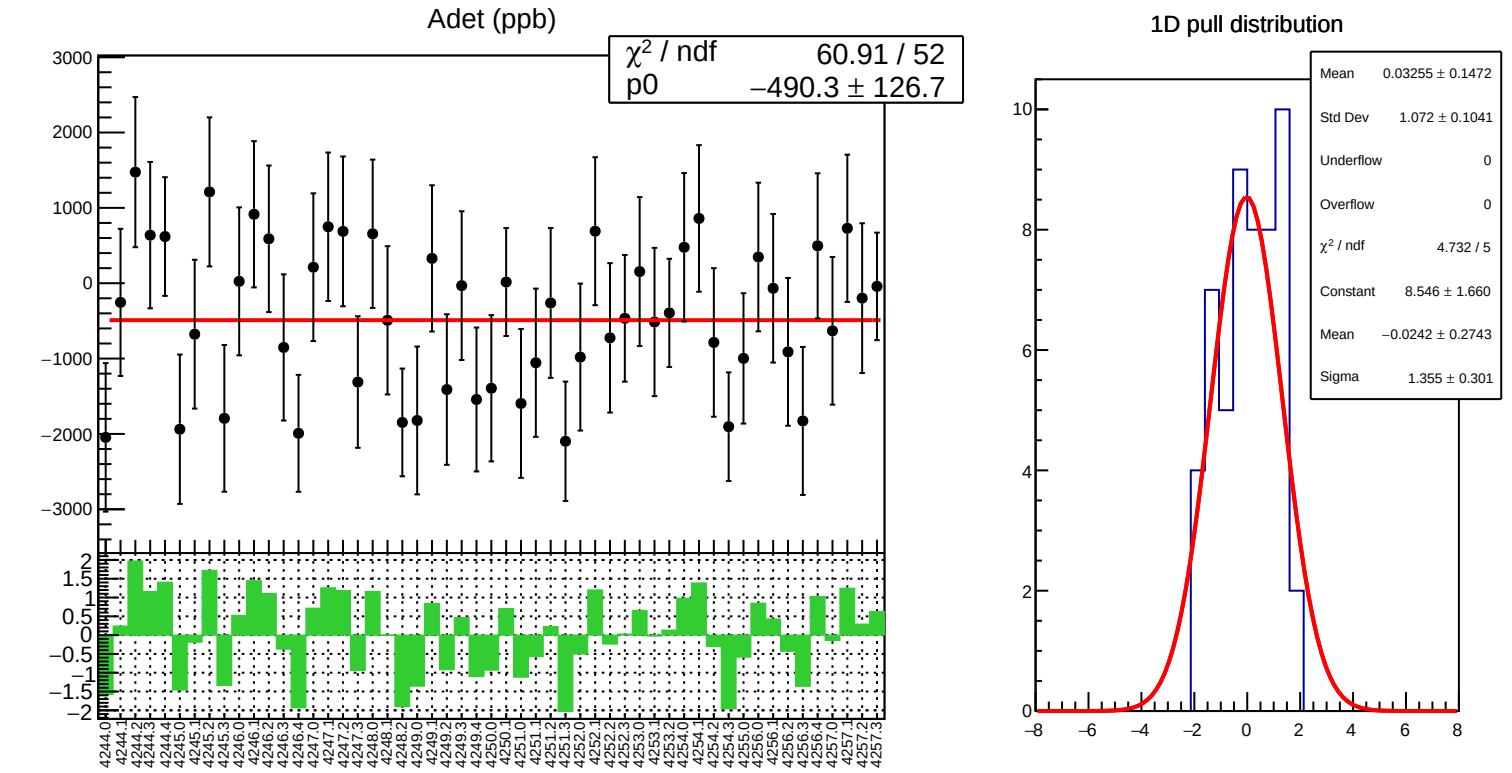
Adet (ppb)
χ² / ndf 60.91 / 52
p0 −490.3 ± 126.7
1D pull distribution
Mean 0.03255 ± 0.1472
Std Dev 1.072 ± 0.1041
Underflow 0
Overflow 0
χ² / ndf 4.732 / 5
Constant 8.546 ± 1.660
Mean −0.0242 ± 0.2743
Sigma 1.355 ± 0.301

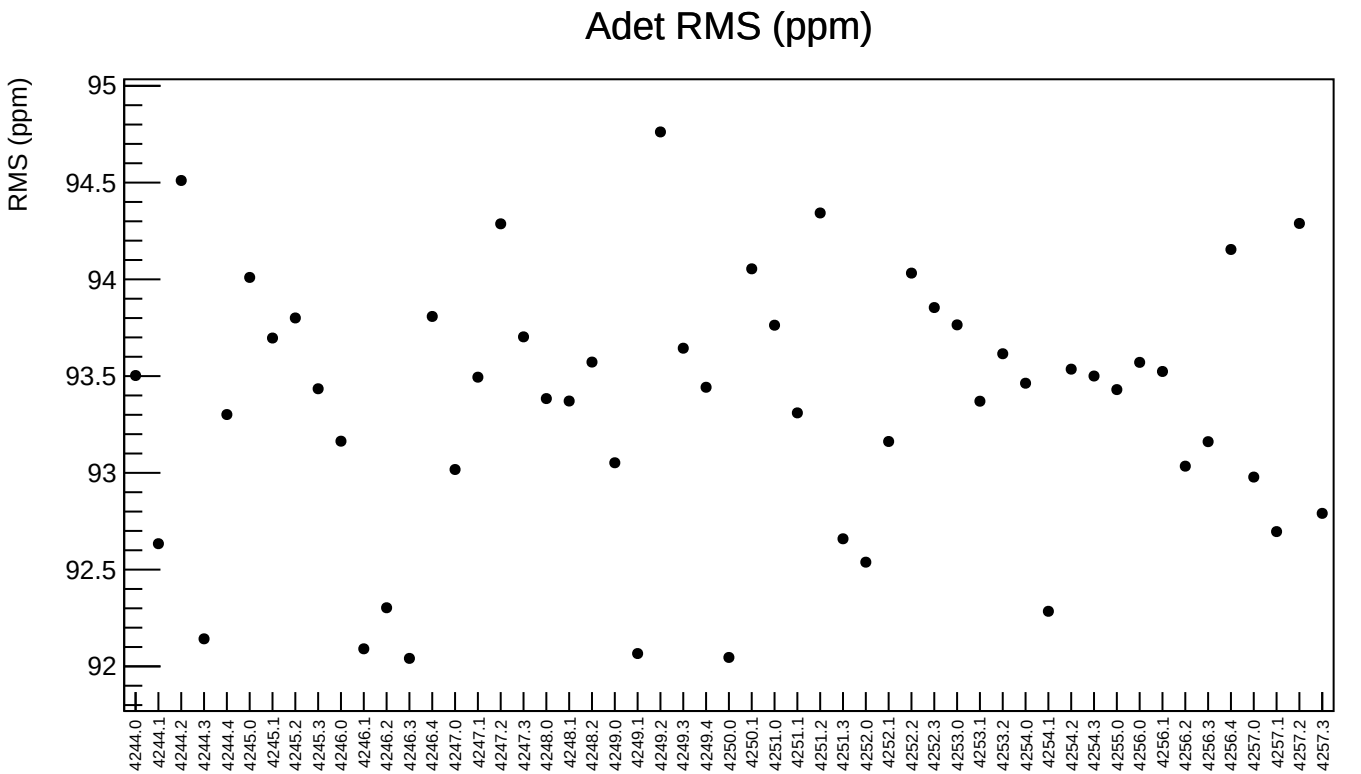
Adet RMS (ppm)
RMS (ppm)
95
94.5
94
93.5
93
92.5
92
4244.0
4244.1
4244.2
4244.3
4244.4
4245.0
4245.1
4245.2
4245.3
4246.0
4246.1
4246.2
4246.3
4246.4
4247.0
4247.1
4247.2
4247.3
4248.0
4248.1
4248.2
4249.0
4249.1
4249.2
4249.3
4249.4
4250.0
4250.1
4251.0
4251.1
4251.2
4251.3
4252.0
4252.1
4252.2
4252.3
4253.0
4253.1
4253.2
4254.0
4254.1
4254.2
4254.3
4255.0
4256.0
4256.1
4256.2
4256.3
4256.4
4257.0
4257.1
4257.2
4257.3

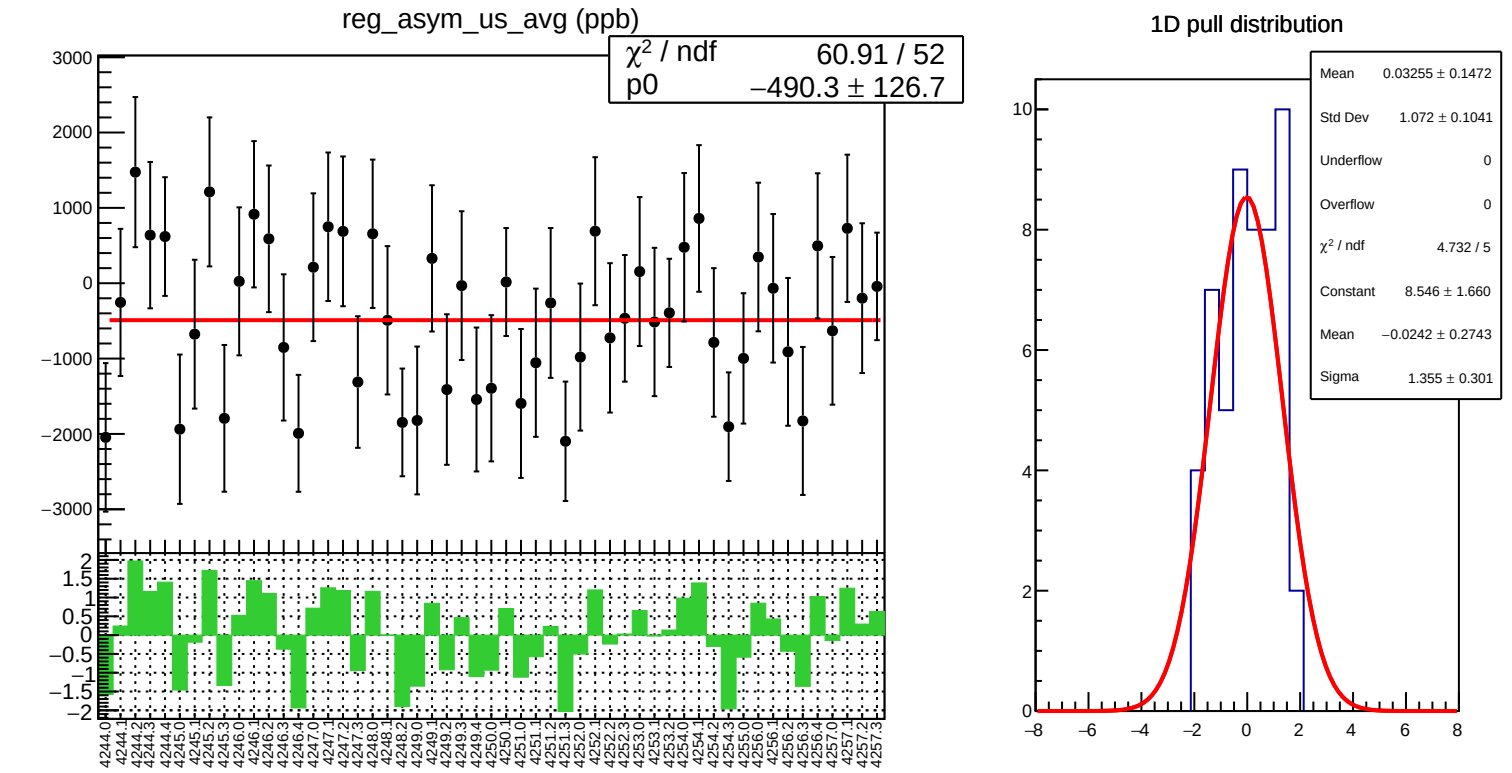
reg_asym_us_avg (ppb)
χ² / ndf 60.91 / 52
p0 −490.3 ± 126.7
1D pull distribution
Mean 0.03255 ± 0.1472
Std Dev 1.072 ± 0.1041
Underflow 0
Overflow 0
χ² / ndf 4.732 / 5
Constant 8.546 ± 1.660
Mean −0.0242 ± 0.2743
Sigma 1.355 ± 0.301

reg_asym_us_avg RMS (ppm)

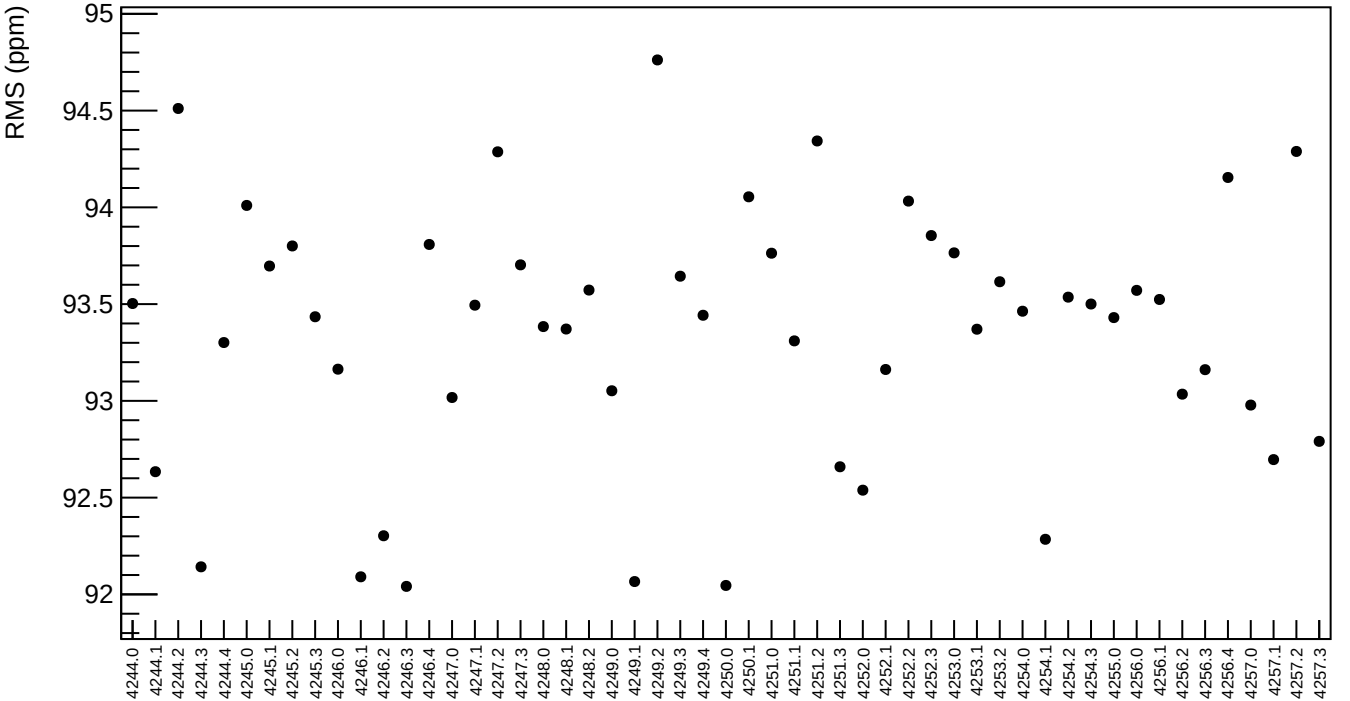

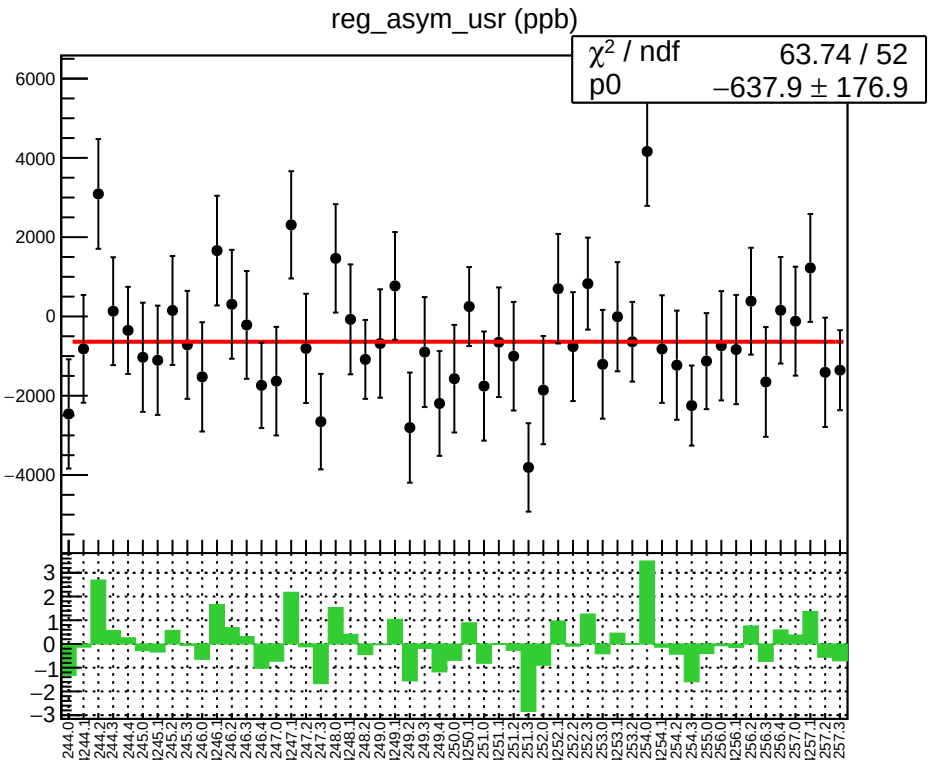
reg_asym_usr (ppb)
χ² / ndf 63.74 / 52
p0 −637.9 ± 176.9

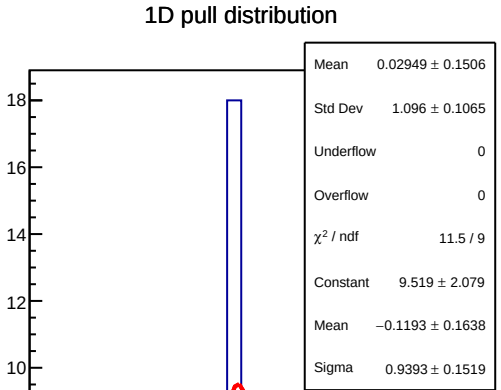
1D pull distribution
Mean 0.02949 ± 0.1506
Std Dev 1.096 ± 0.1065
Underflow 0
Overflow 0
χ² / ndf 11.5 / 9
Constant 9.519 ± 2.079
Mean −0.1193 ± 0.1638
Sigma 0.9393 ± 0.1519

reg_asym_usr RMS (ppm)

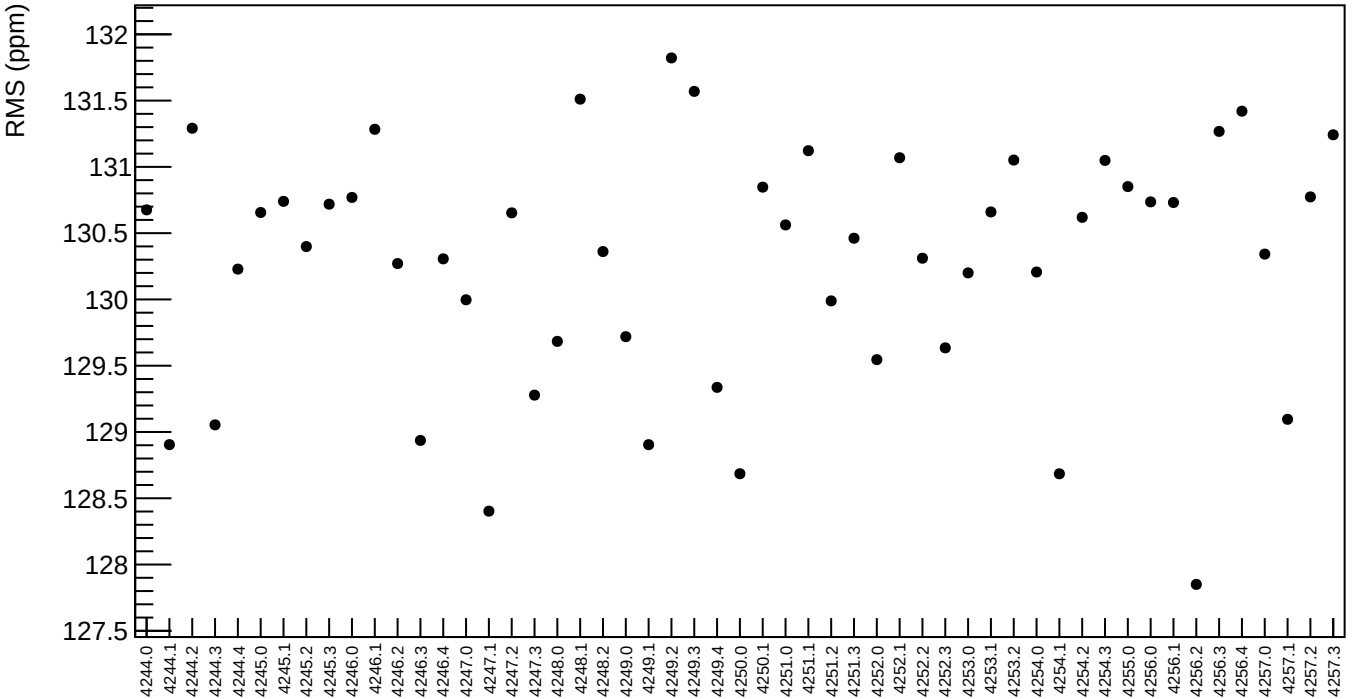

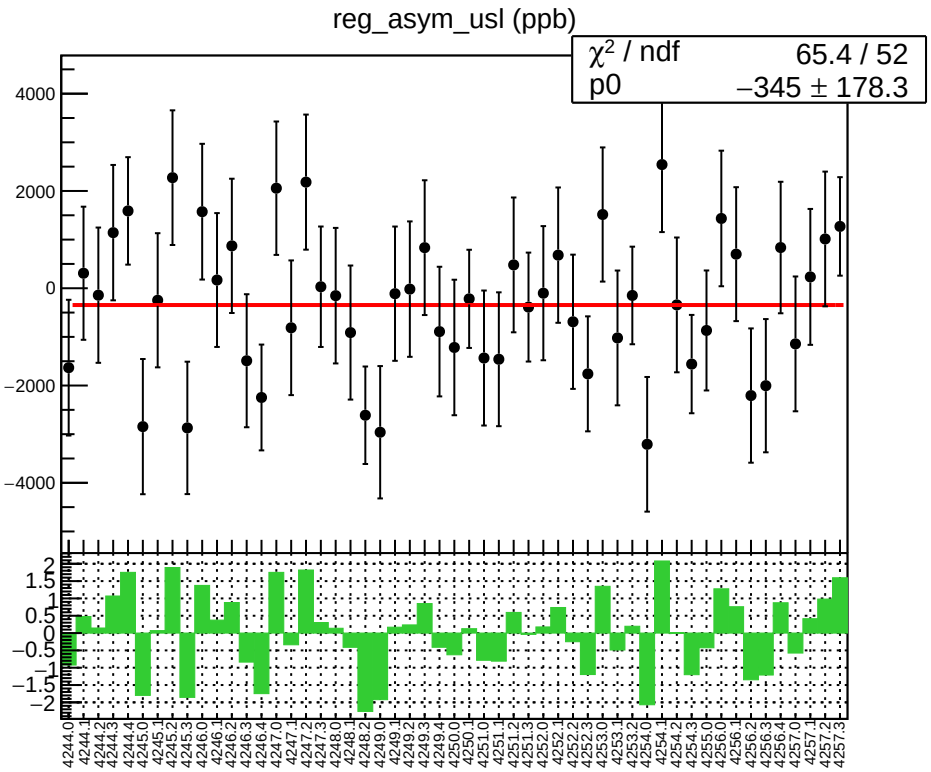
reg_asym_usl (ppb)
χ² / ndf 65.4 / 52
p0 −345 ± 178.3
4000
2000
0
−2000
−4000
2
1.5
1
0.5
0
−0.5
−1
−1.5
−2
4244.0
4244.1
4244.2
4244.3
4244.4
4245.0
4245.1
4245.2
4245.3
4246.0
4246.1
4246.2
4246.3
4246.4
4247.0
4247.1
4247.2
4247.3
4248.0
4248.1
4248.2
4249.0
4249.1
4249.2
4249.3
4249.4
4250.0
4250.1
4251.0
4251.1
4251.2
4251.3
4252.0
4252.1
4252.2
4252.3
4253.0
4253.1
4253.2
4254.0
4254.1
4254.2
4254.3
4255.0
4256.0
4256.1
4256.2
4256.3
4256.4
4257.0
4257.1
4257.2
4257.3

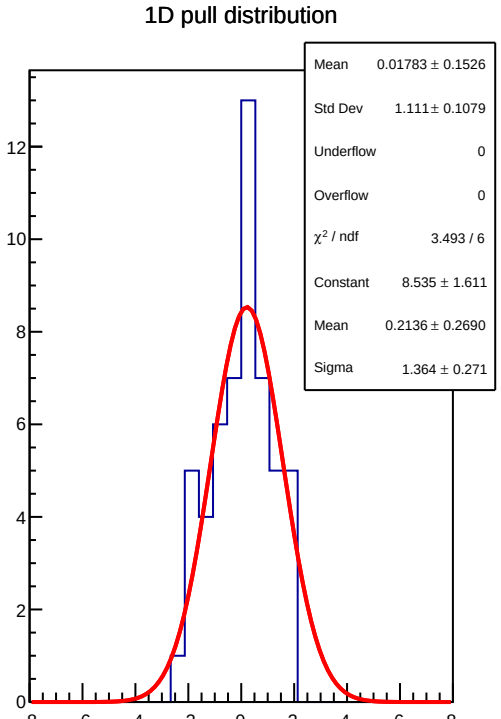
1D pull distribution
Mean 0.01783 ± 0.1526
Std Dev 1.111± 0.1079
Underflow 0
Overflow 0
χ² / ndf 3.493 / 6
Constant 8.535 ± 1.611
Mean 0.2136 ± 0.2690
Sigma 1.364 ± 0.271
12
10
8
6
4
2
0
−8
−6
−4
−2
0
2
4
6
8

reg_asym_usl RMS (ppm)

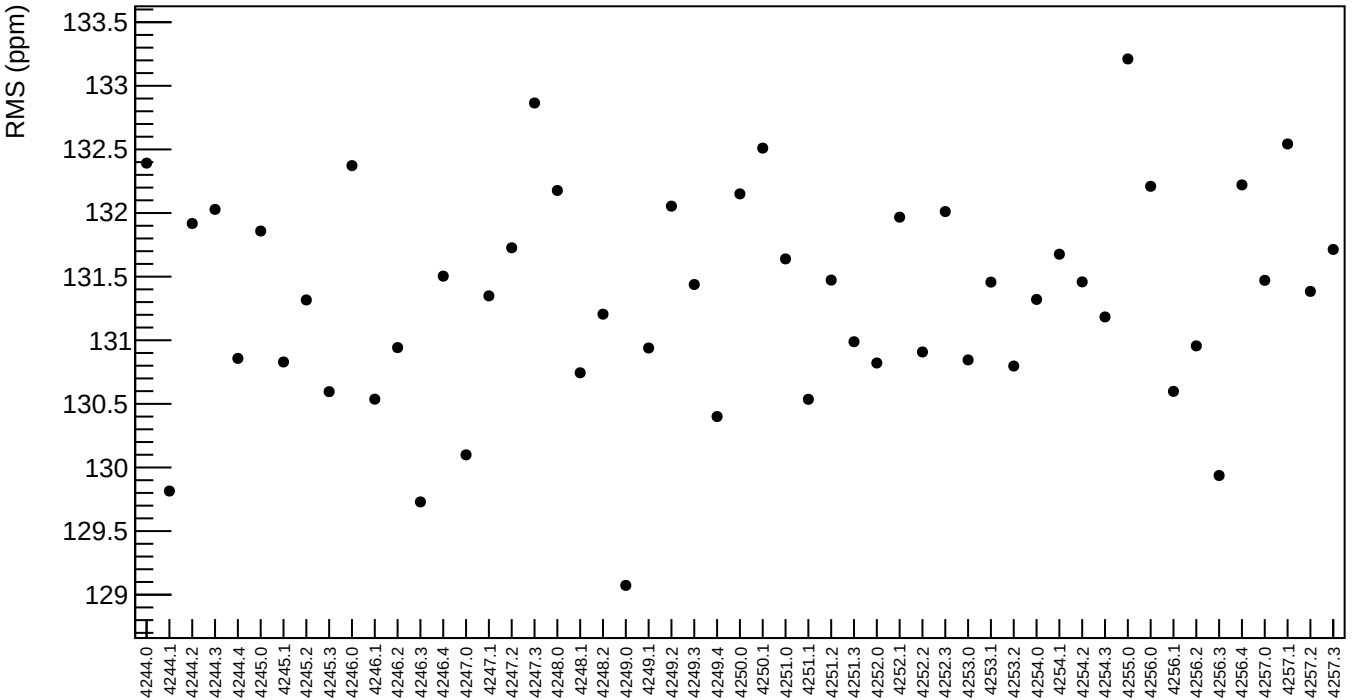

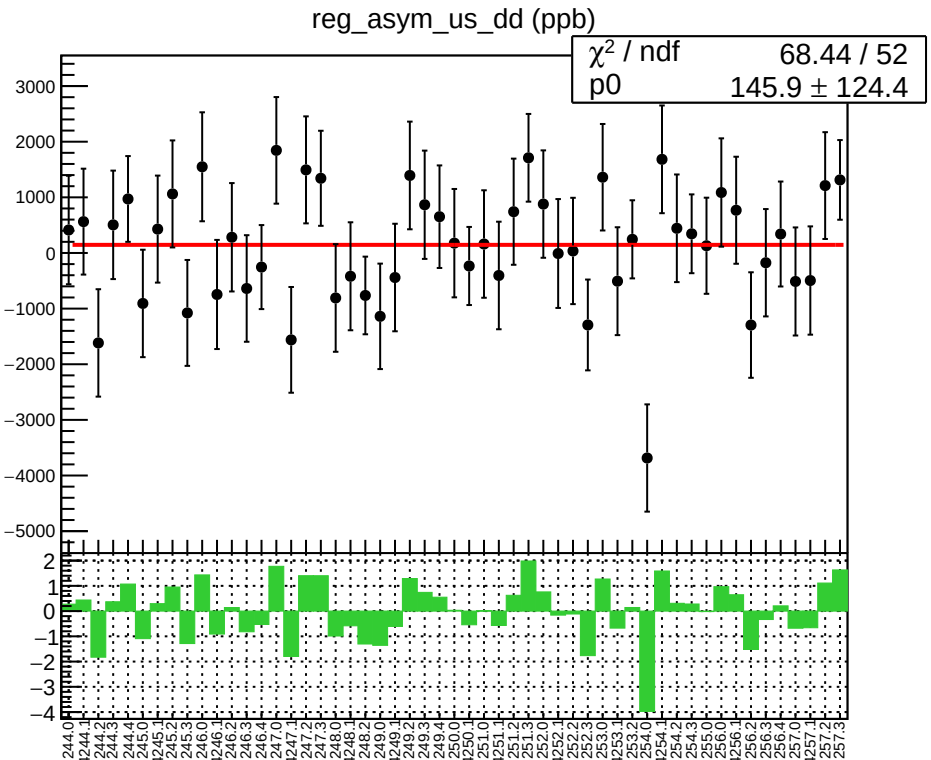
reg_asym_us_dd (ppb)
χ² / ndf 68.44 / 52
p0 145.9 ± 124.4

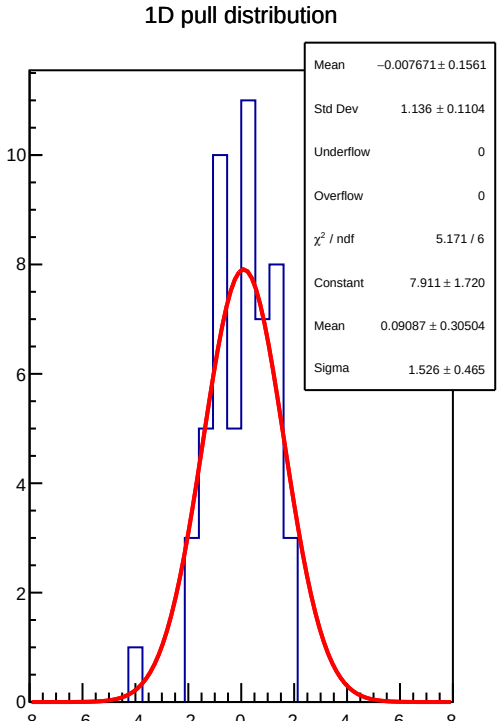
1D pull distribution
Mean −0.007671 ± 0.1561
Std Dev 1.136 ± 0.1104
Underflow 0
Overflow 0
χ² / ndf 5.171 / 6
Constant 7.911 ± 1.720
Mean 0.09087 ± 0.30504
Sigma 1.526 ± 0.465
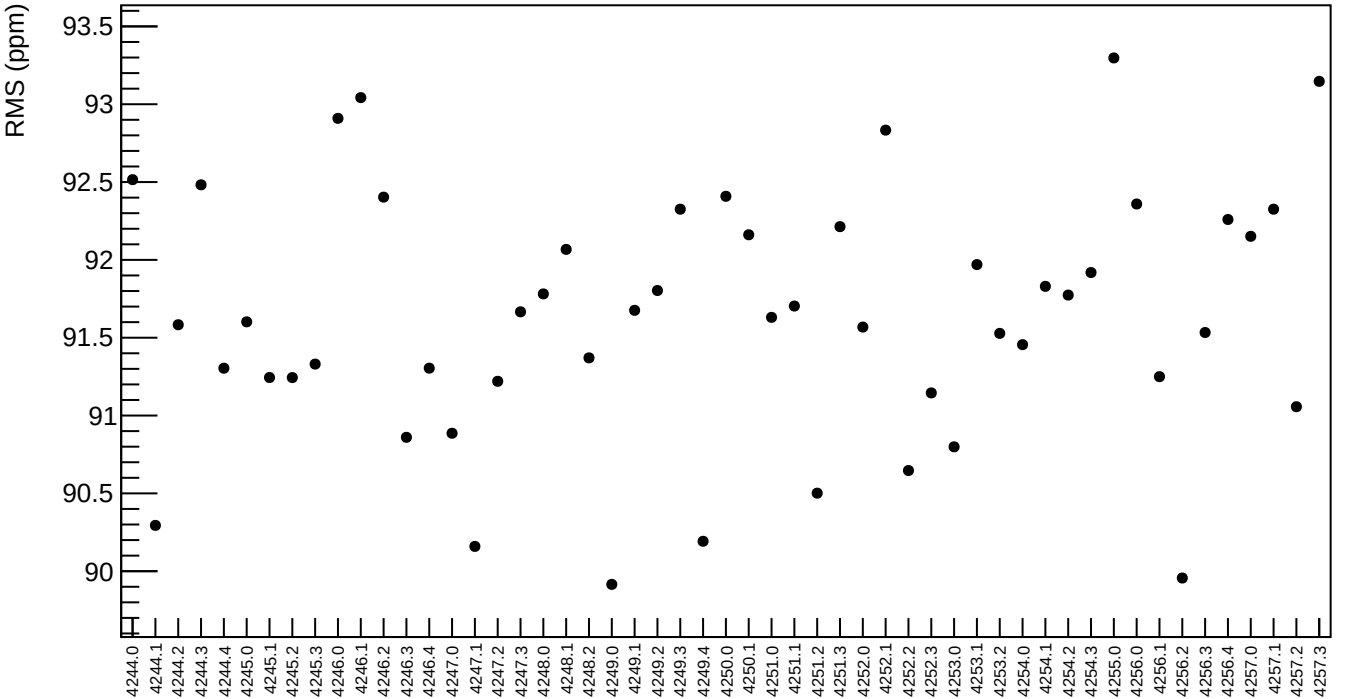
reg_asym_us_dd RMS (ppm)