

at1\*CurMon:Entry\$

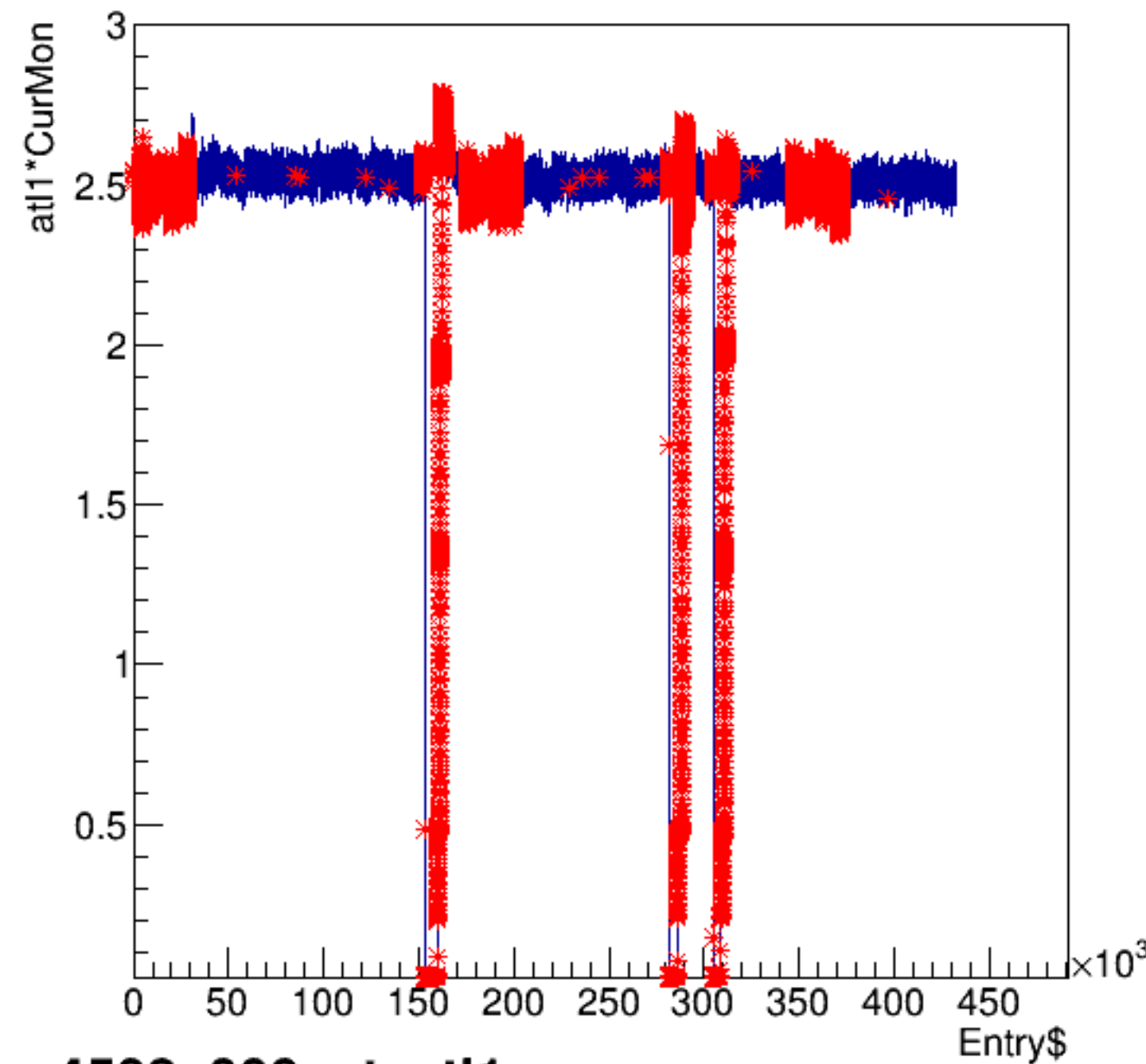

run4502\_000\_at\_atl1.png

at1\*CurMon {ErrorFlag==0}

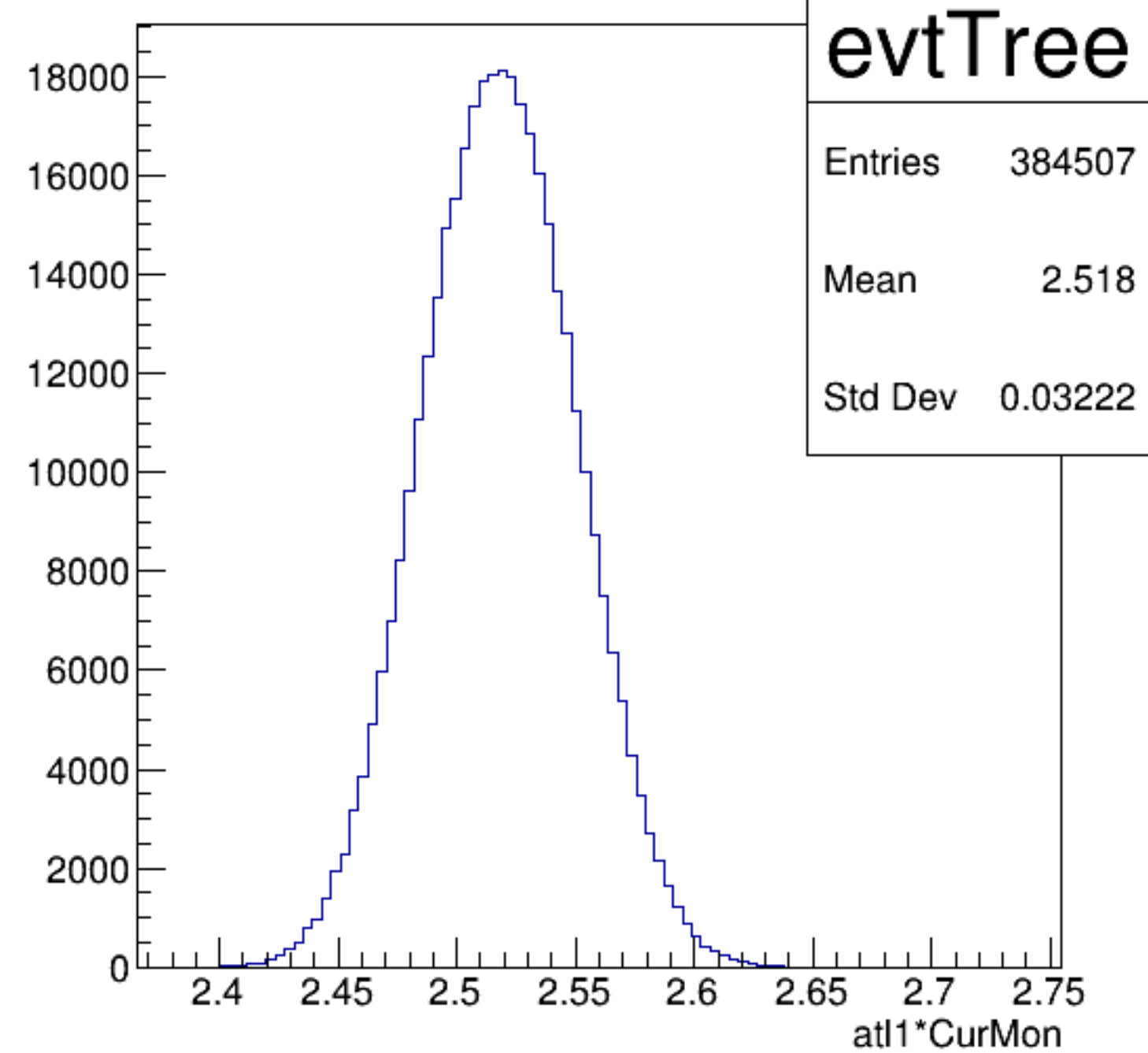

asym\_atl1/ppm:pattern\_number {ErrorFlag==0}

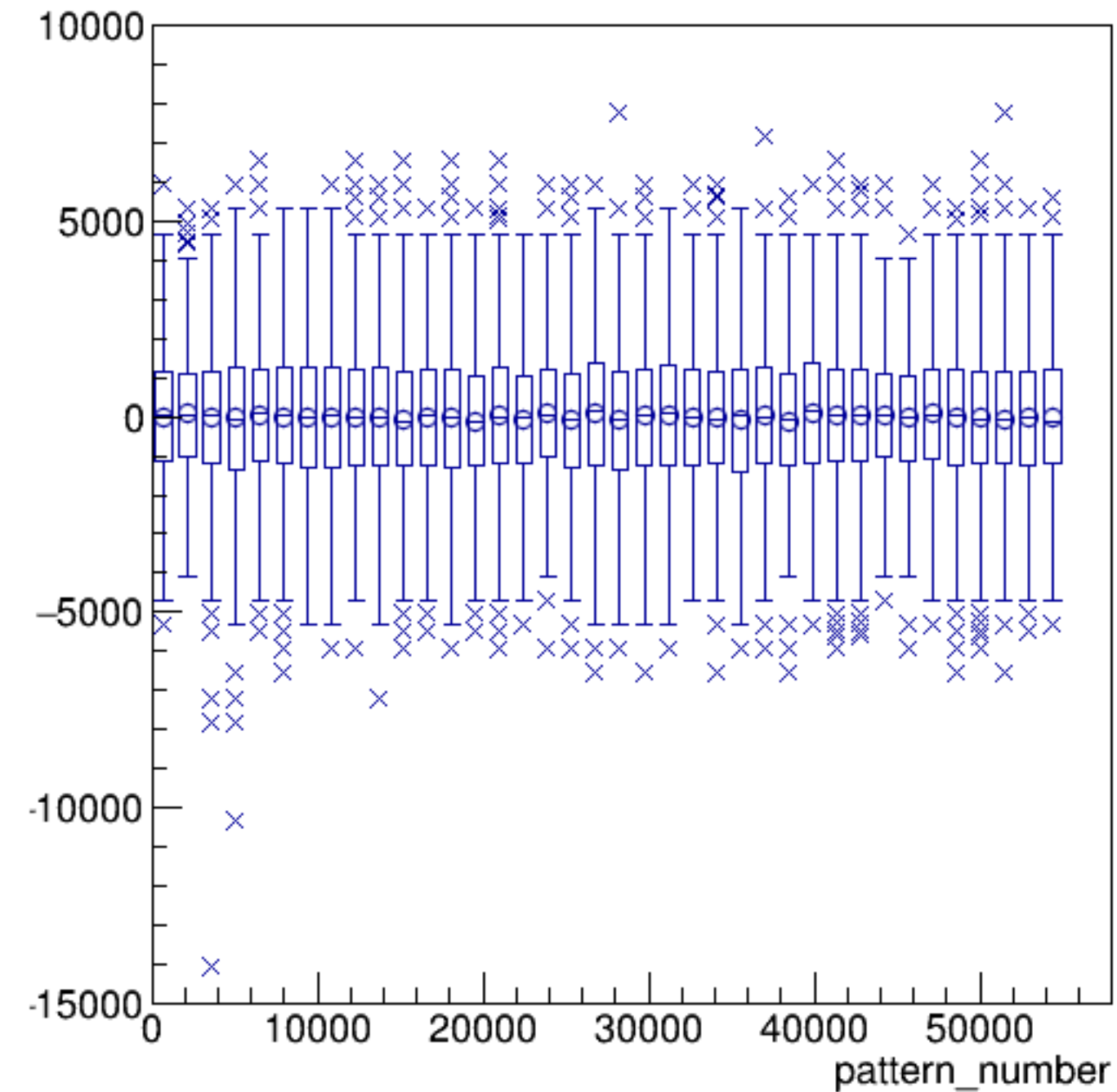

asym\_atl1

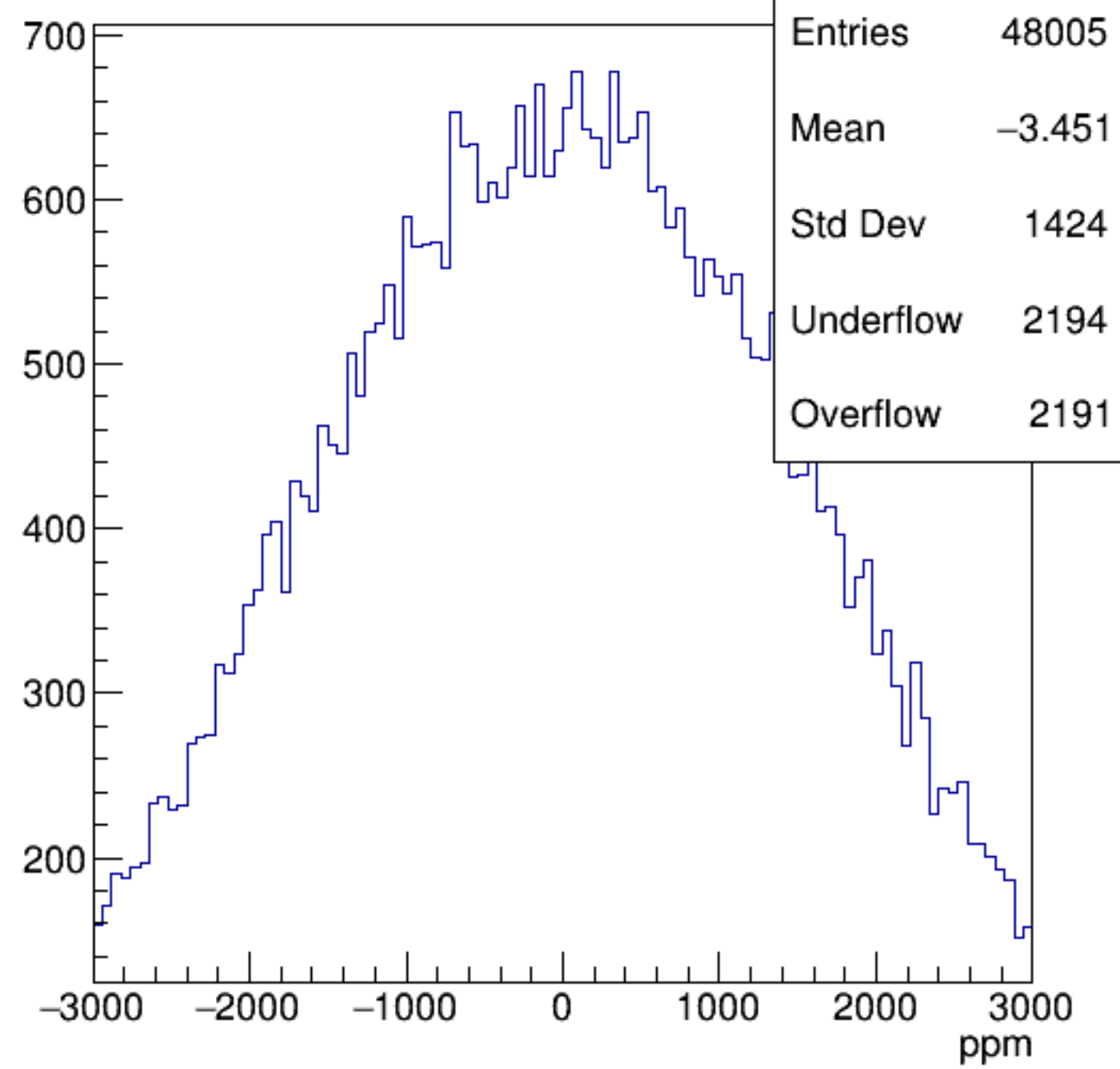

atl2\*CurMon:Entry\$

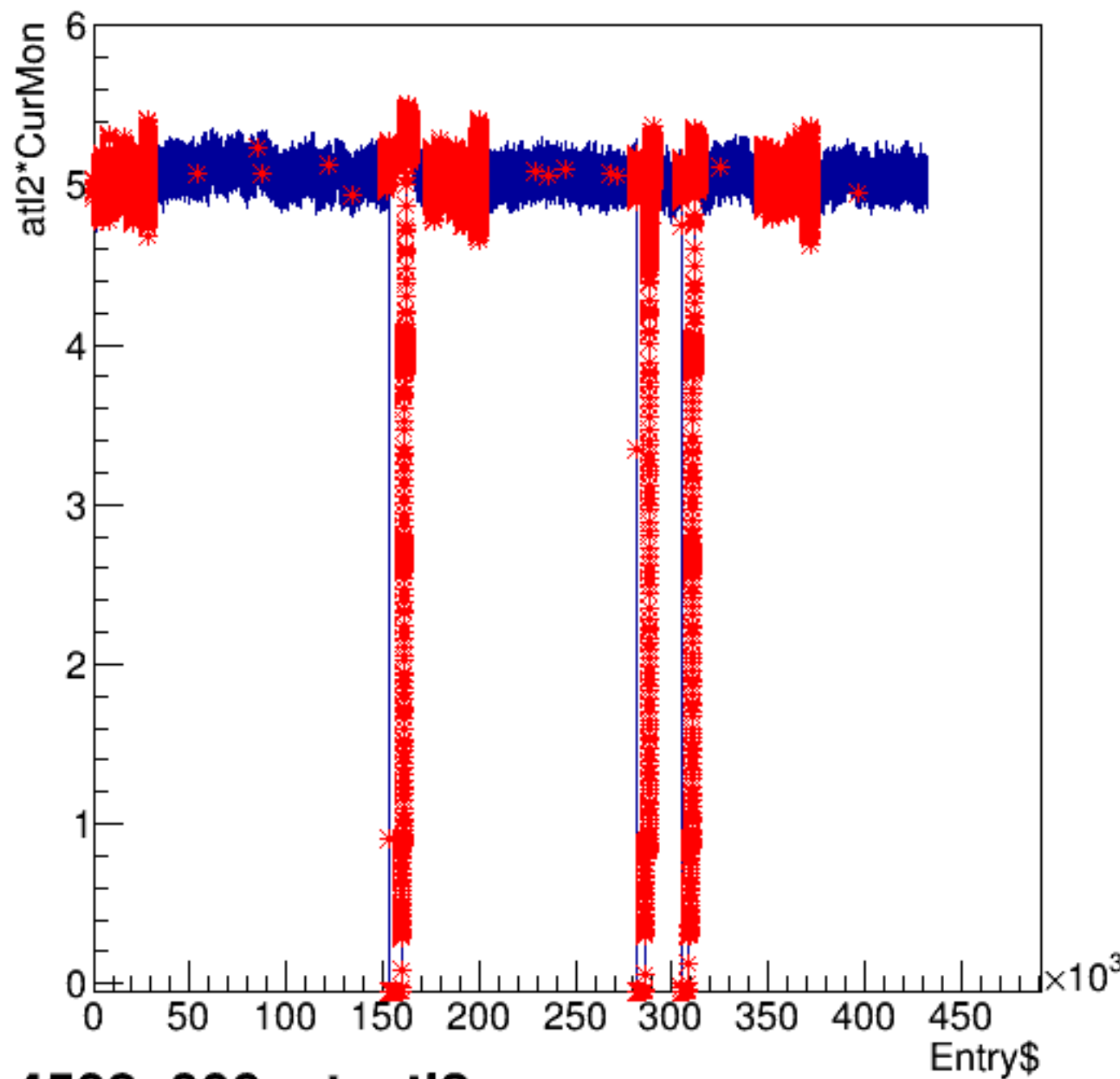

run4502\_000\_at\_atl2.png

atl2\*CurMon {ErrorFlag==0}

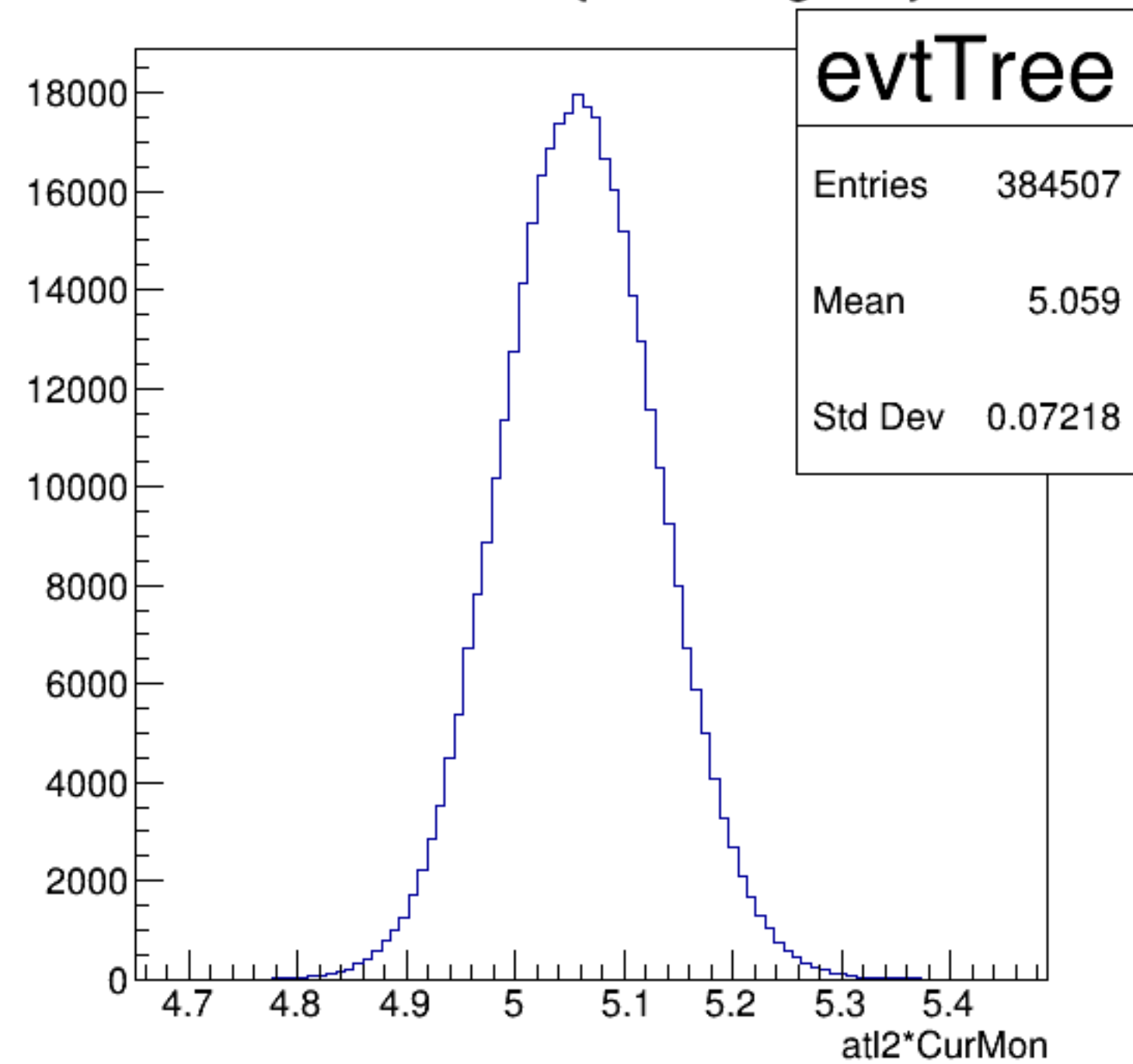

asym\_atl2/ppm:pattern\_number {ErrorFlag==0}

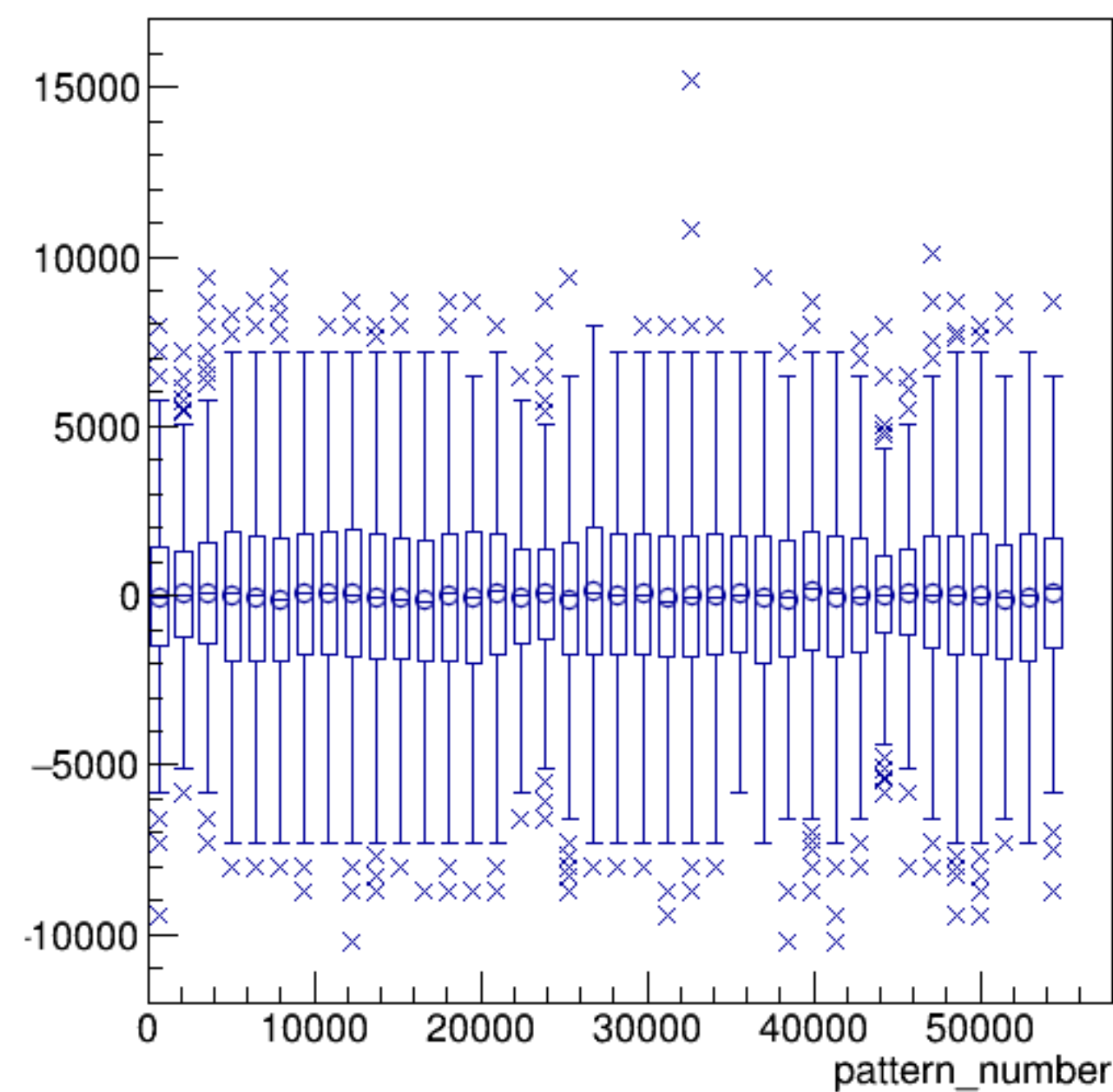

asym\_atl2

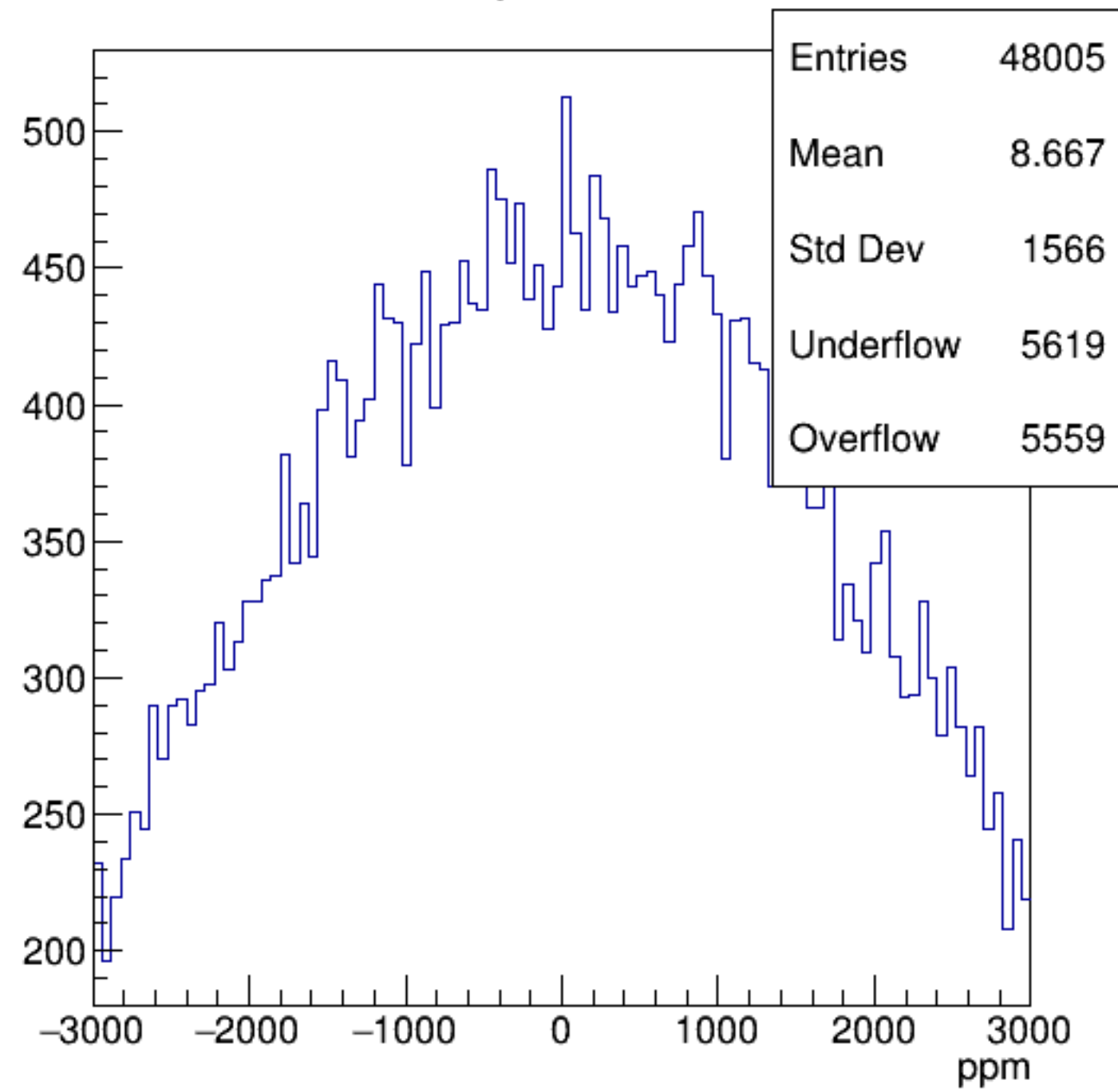

atr1\*CurMon:Entry\$

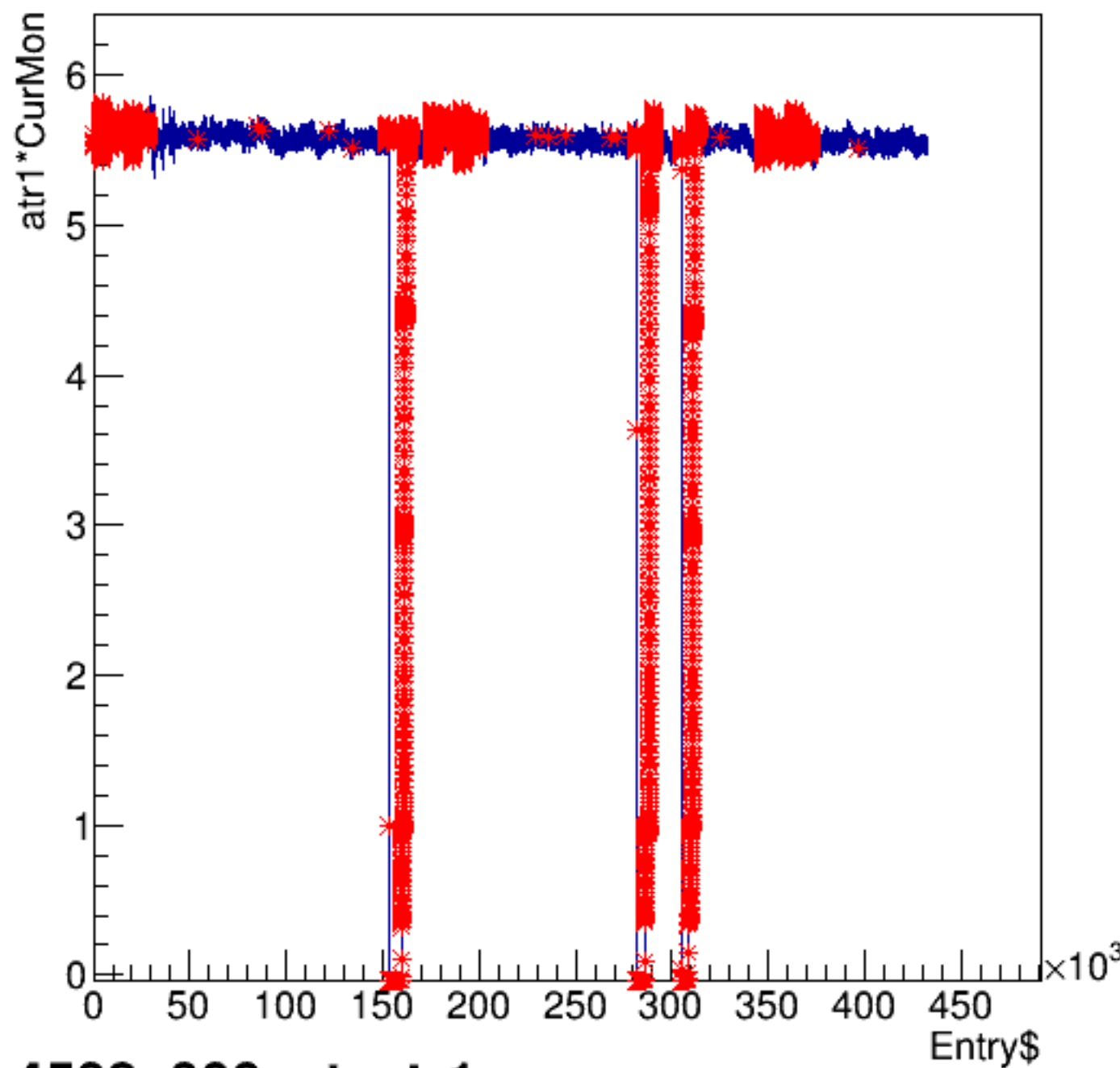

run4502\_000\_at\_atr1.png

atr1\*CurMon {ErrorFlag==0}

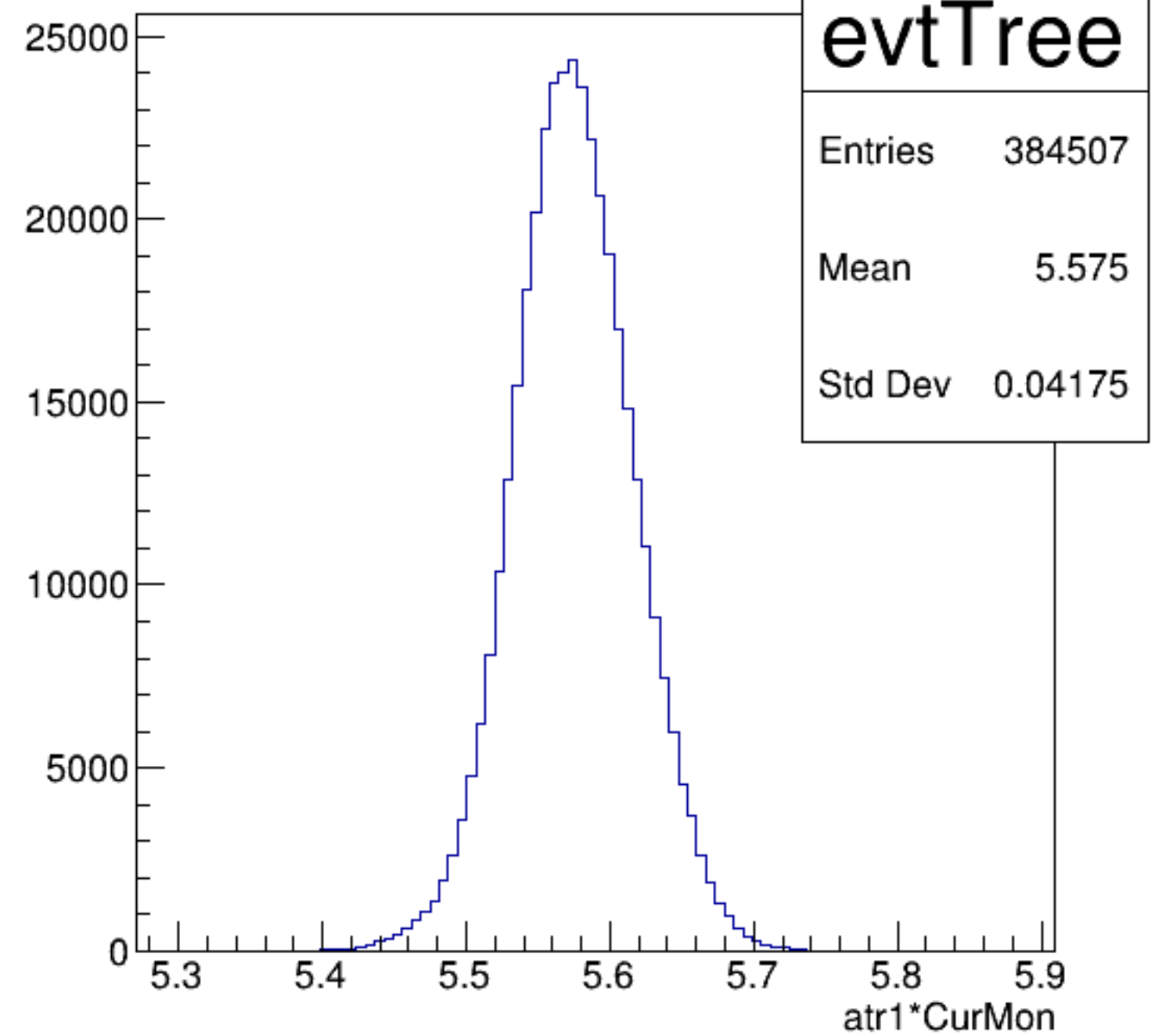

asym\_atr1/ppm:pattern\_number {ErrorFlag==0}

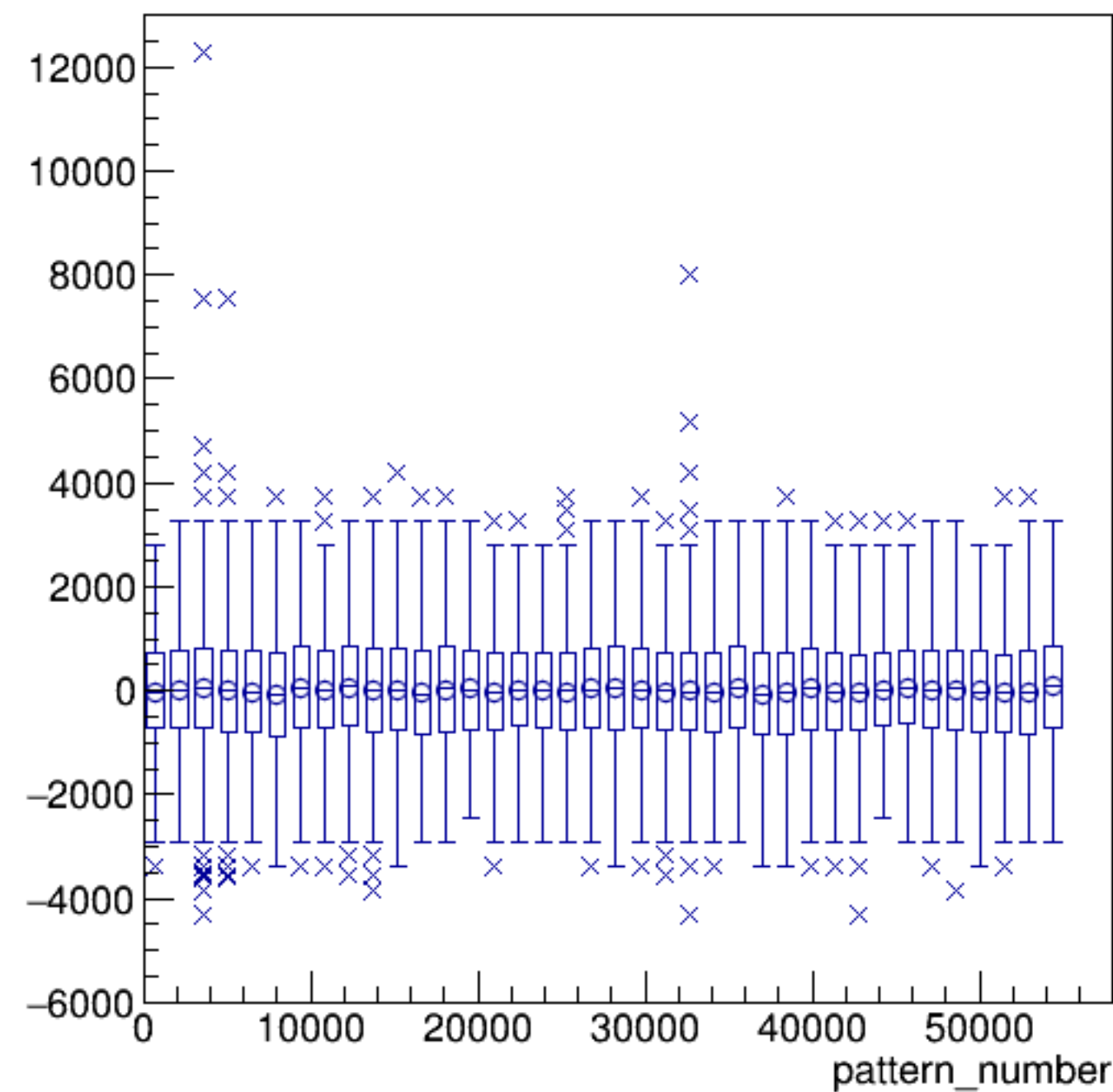

asym\_atr1

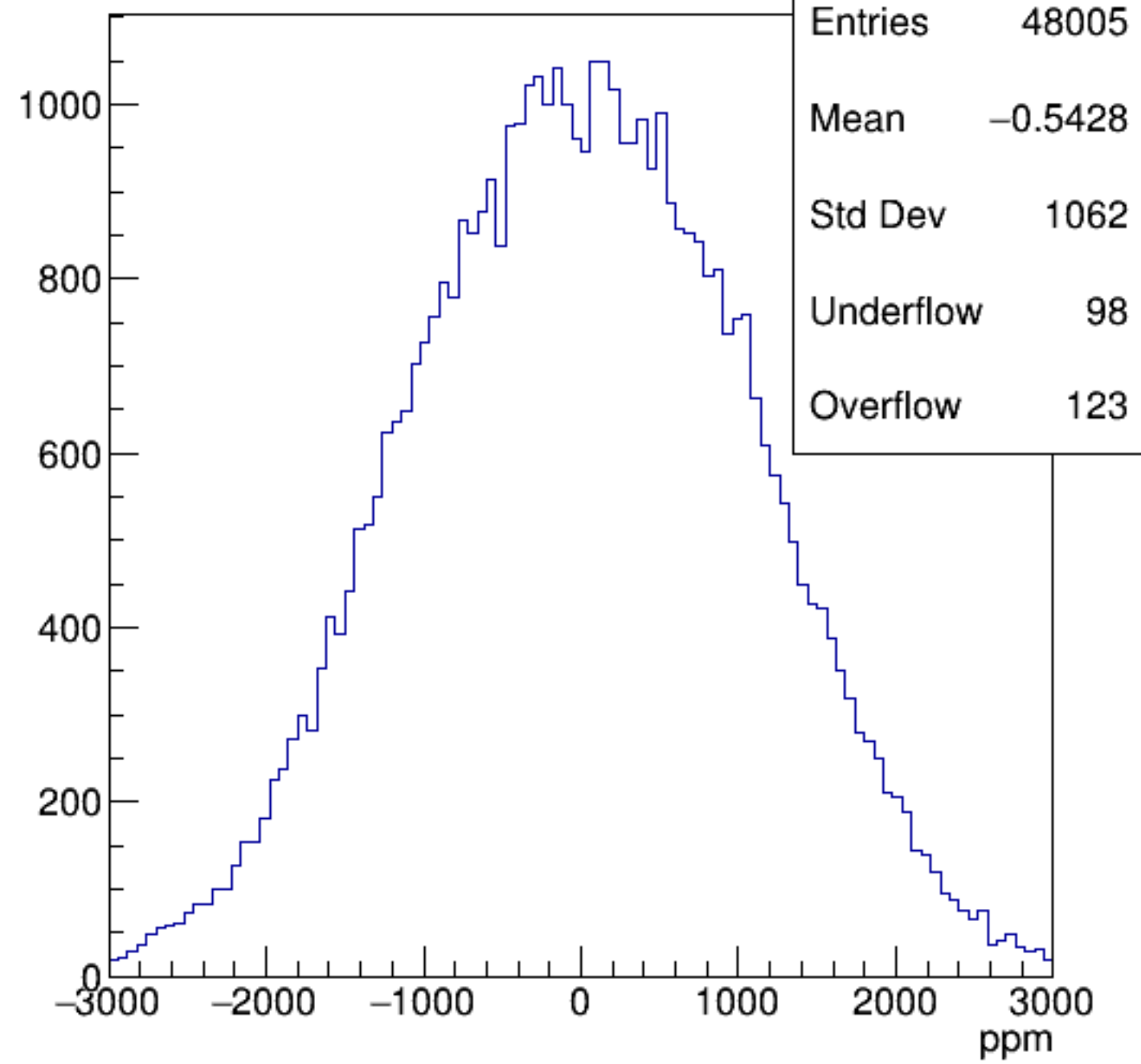

atr2\*CurMon:Entry\$

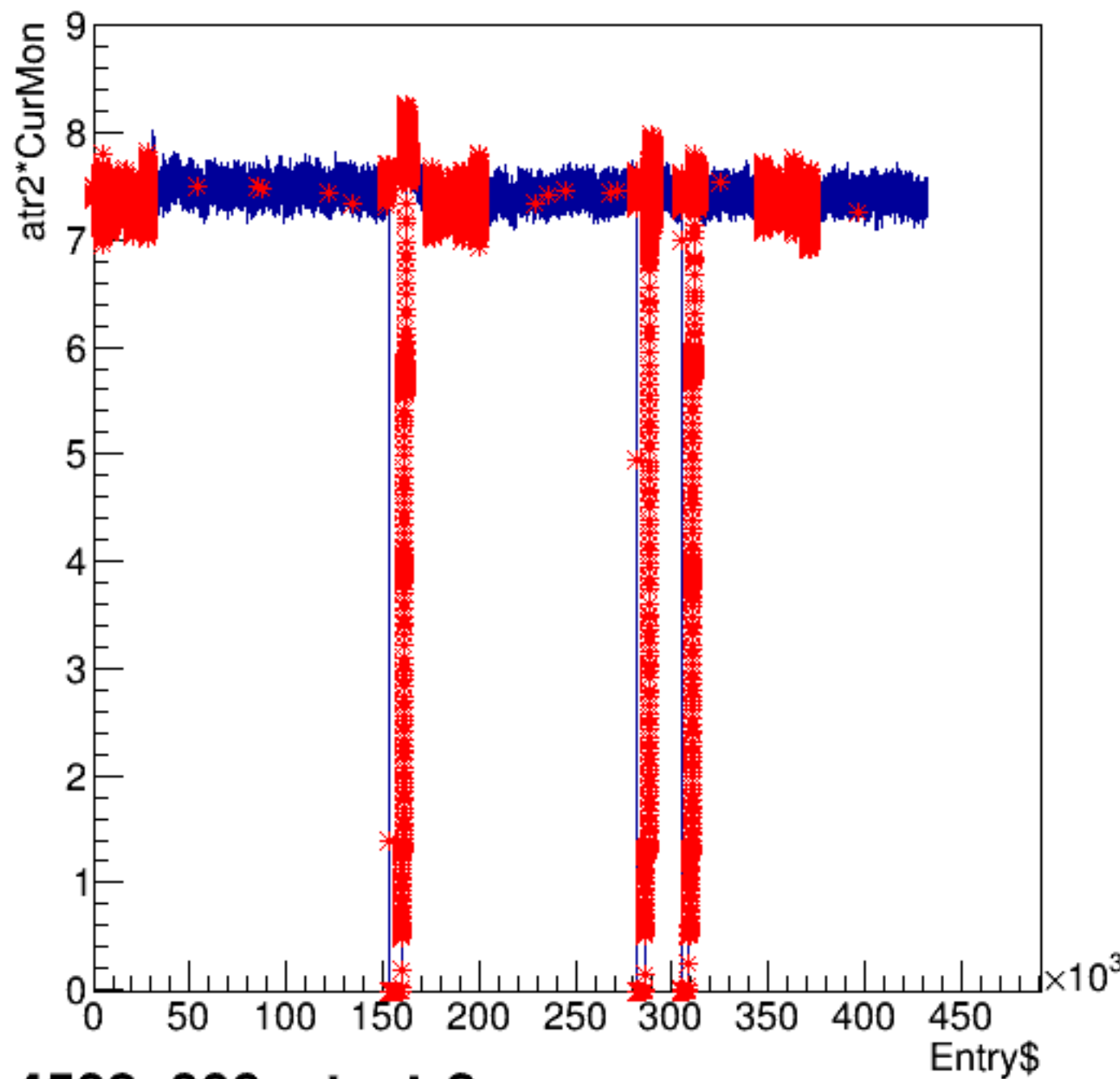

run4502\_000\_at\_atr2.png

atr2\*CurMon {ErrorFlag==0}

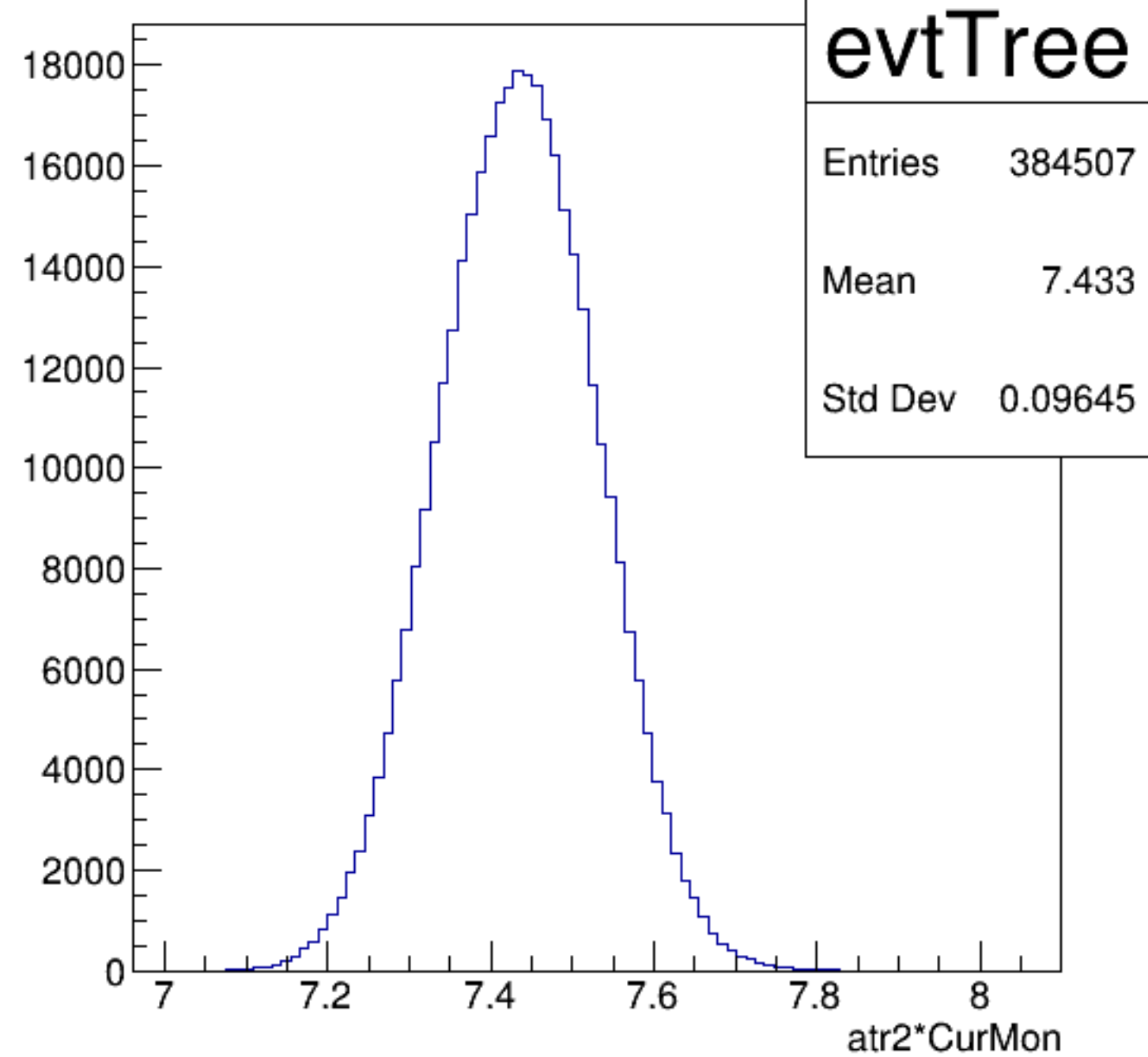

evtTree

|         |         |
|---------|---------|
| Entries | 384507  |
| Mean    | 7.433   |
| Std Dev | 0.09645 |

asym\_atr2/ppm:pattern\_number {ErrorFlag==0}

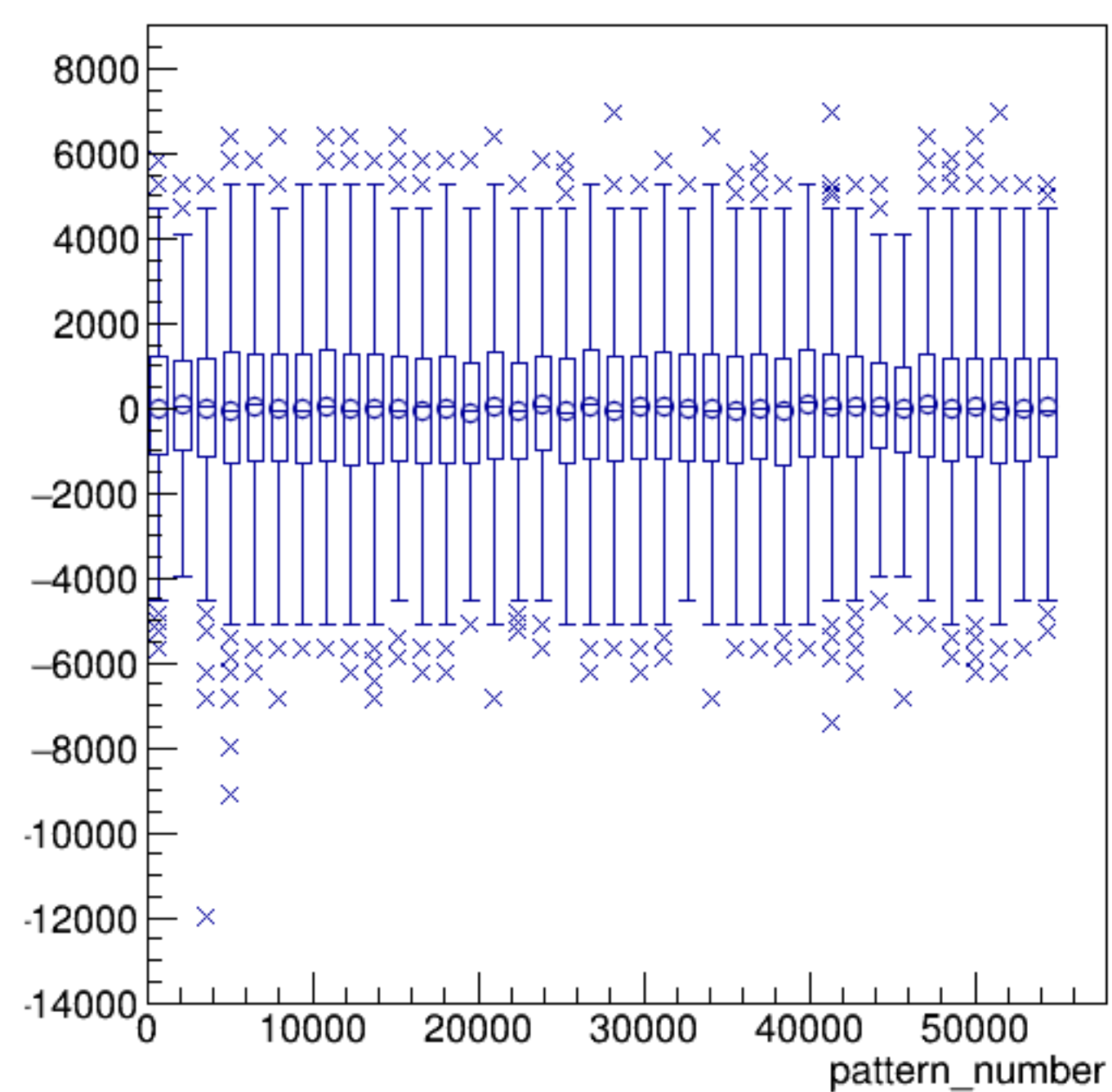

asym\_atr2

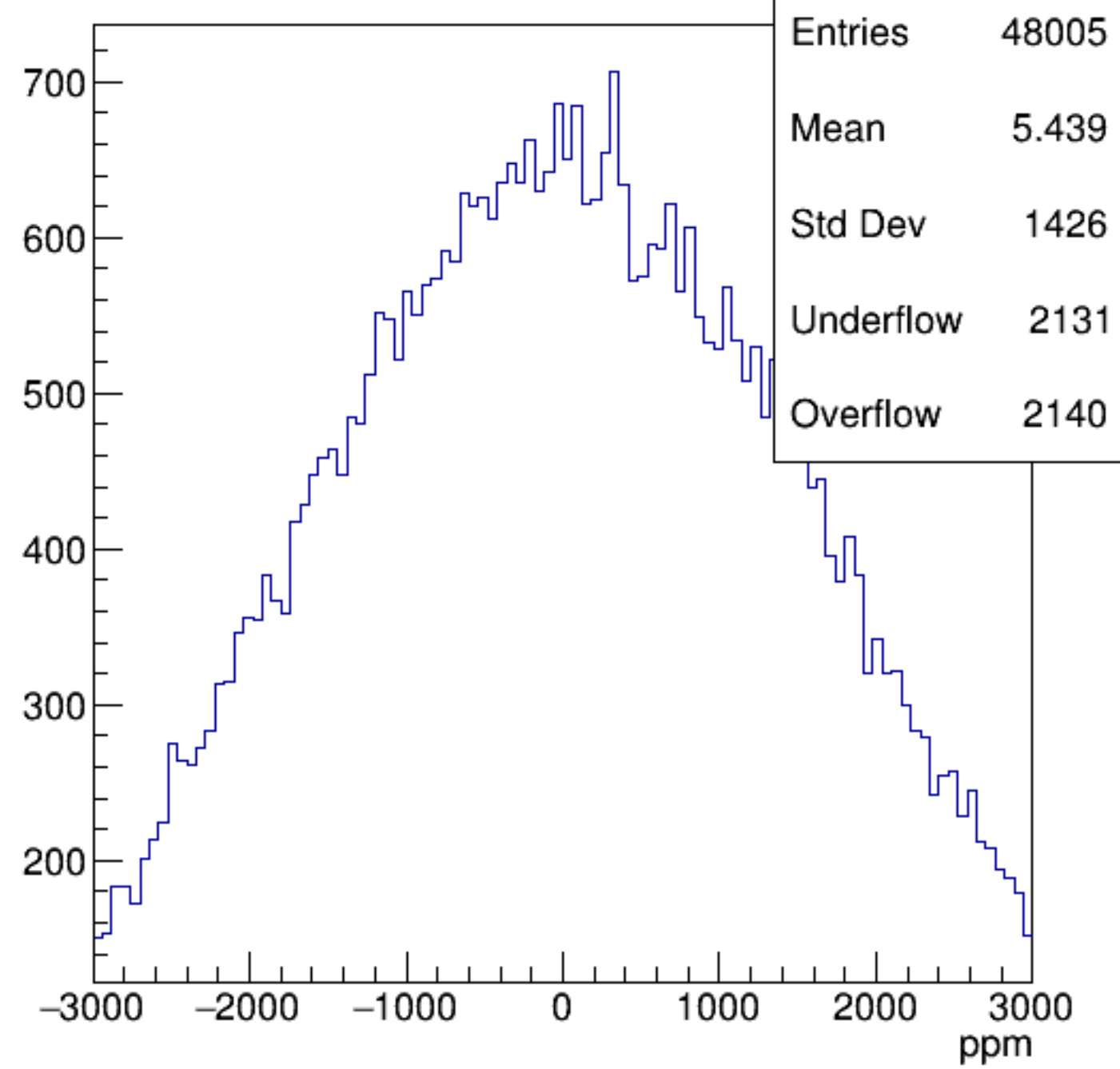

|           |       |
|-----------|-------|
| Entries   | 48005 |
| Mean      | 5.439 |
| Std Dev   | 1426  |
| Underflow | 2131  |
| Overflow  | 2140  |

asym\_atl1

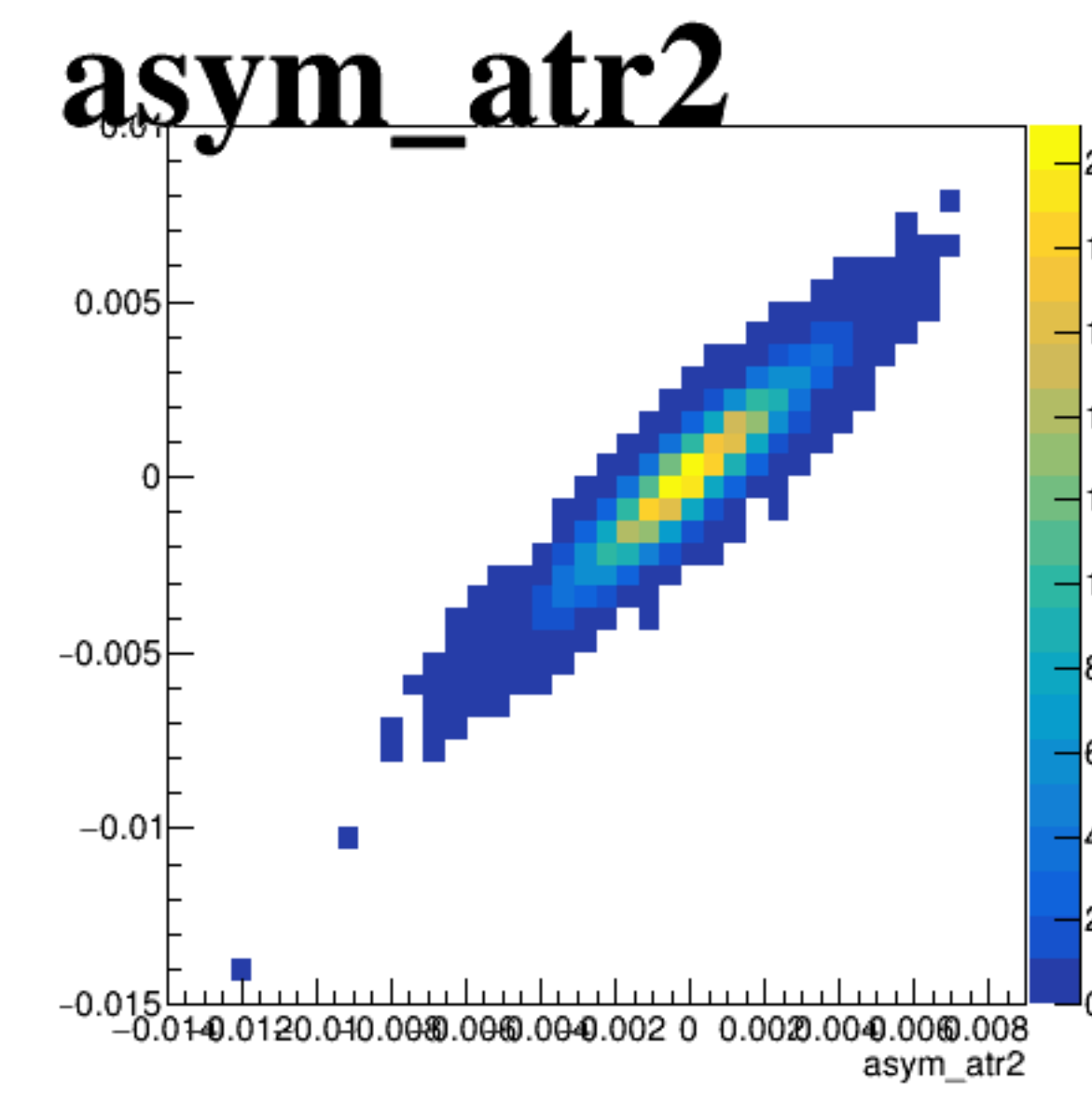
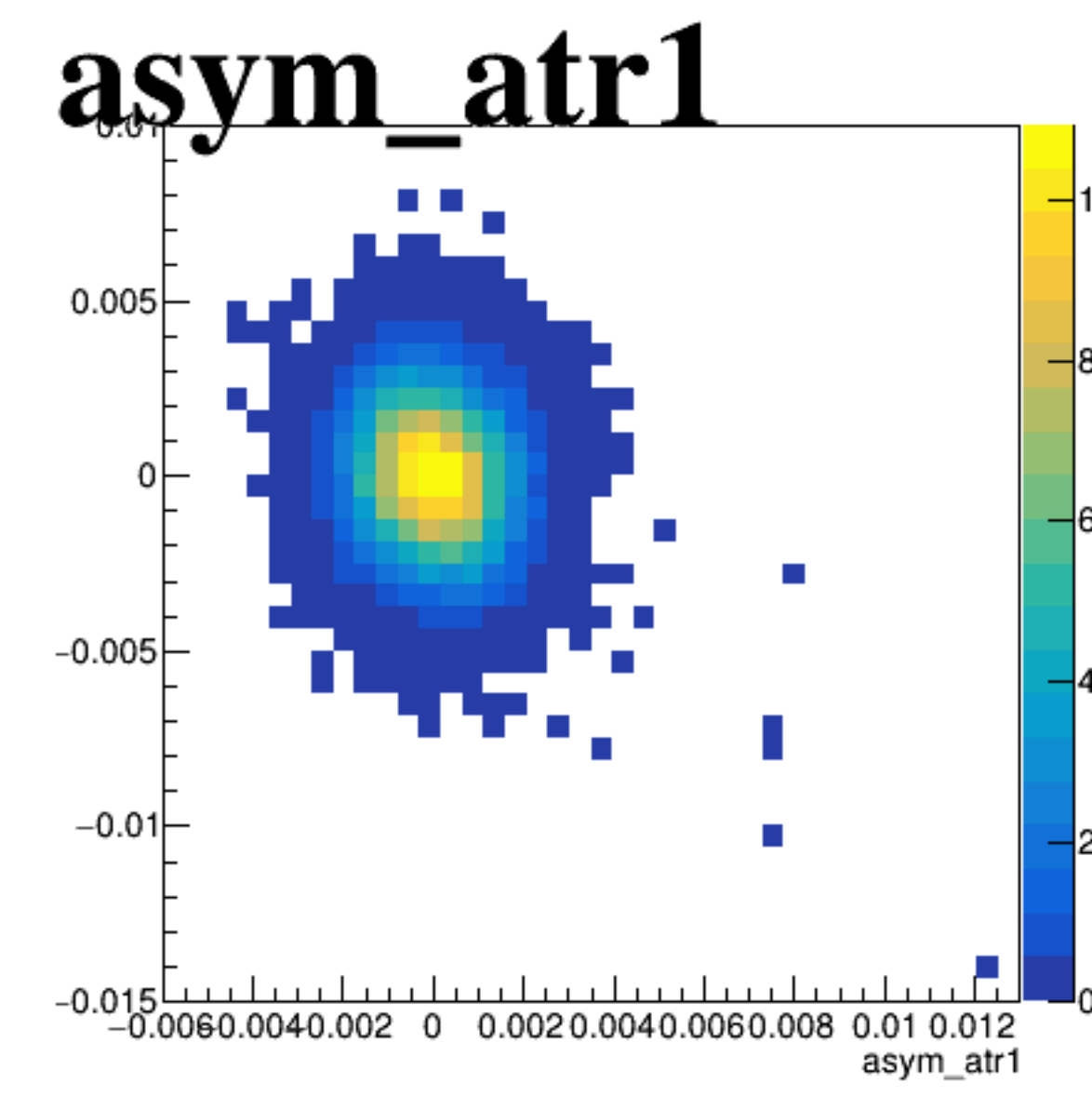
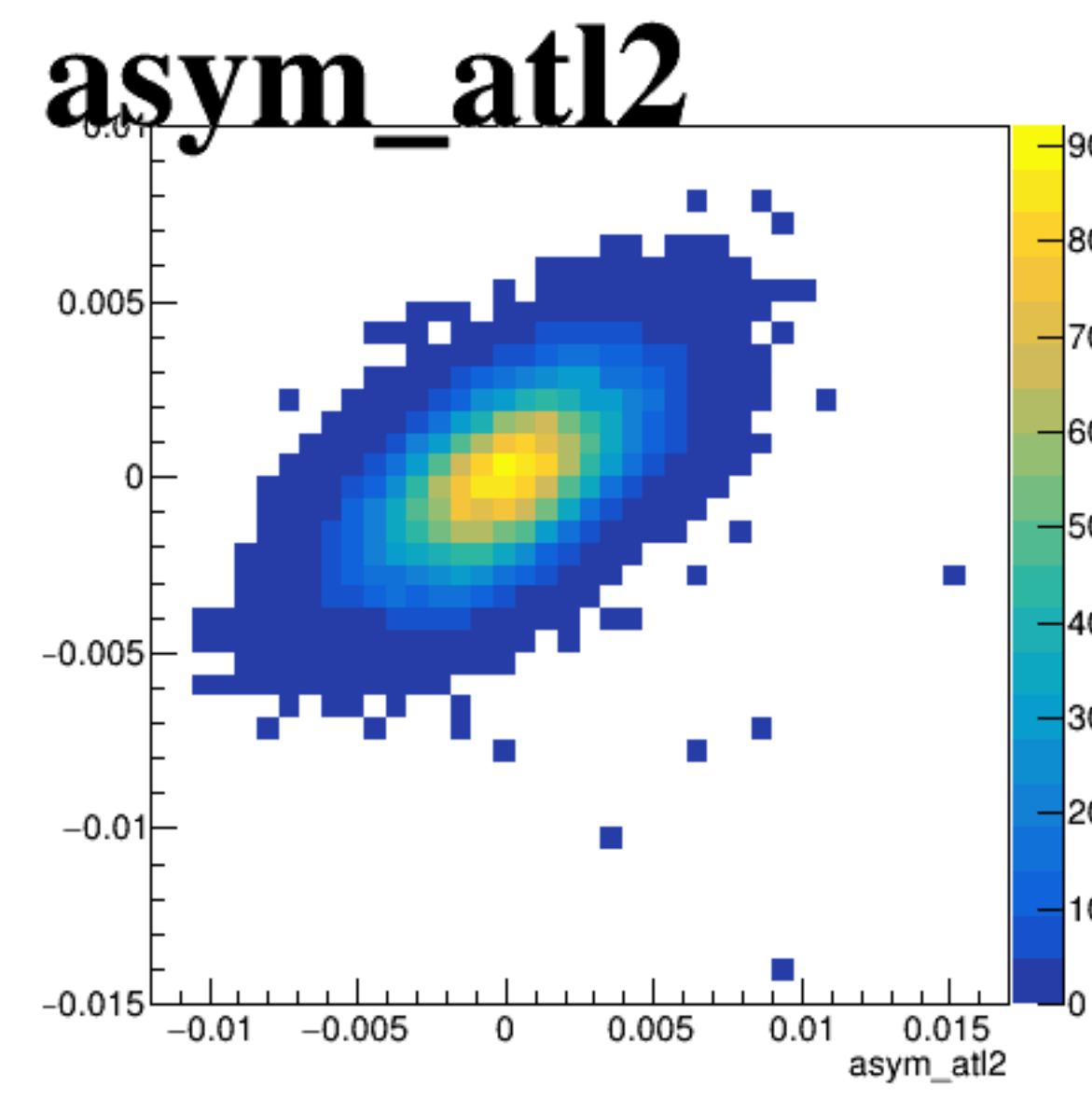
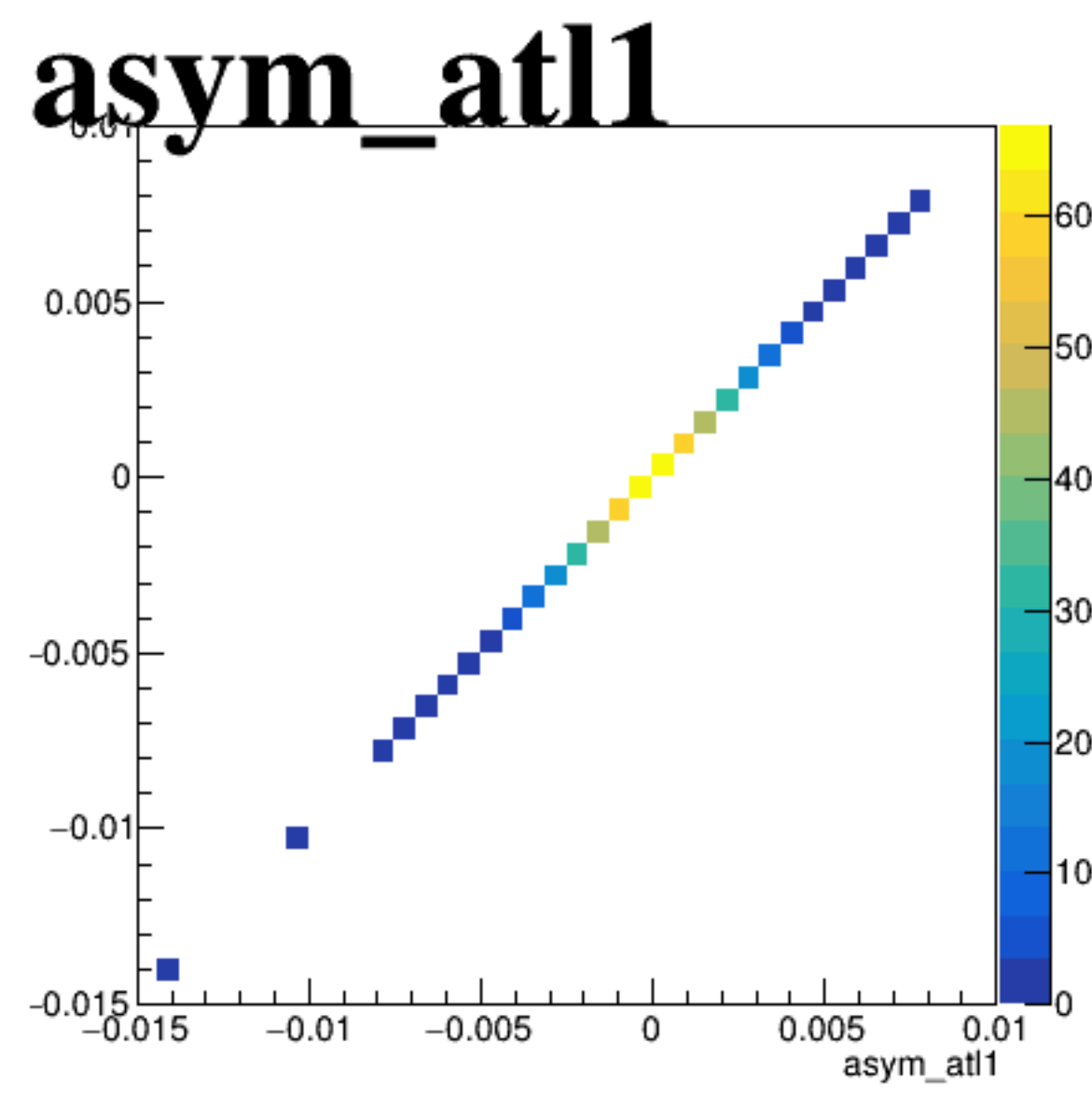

asym\_atl2

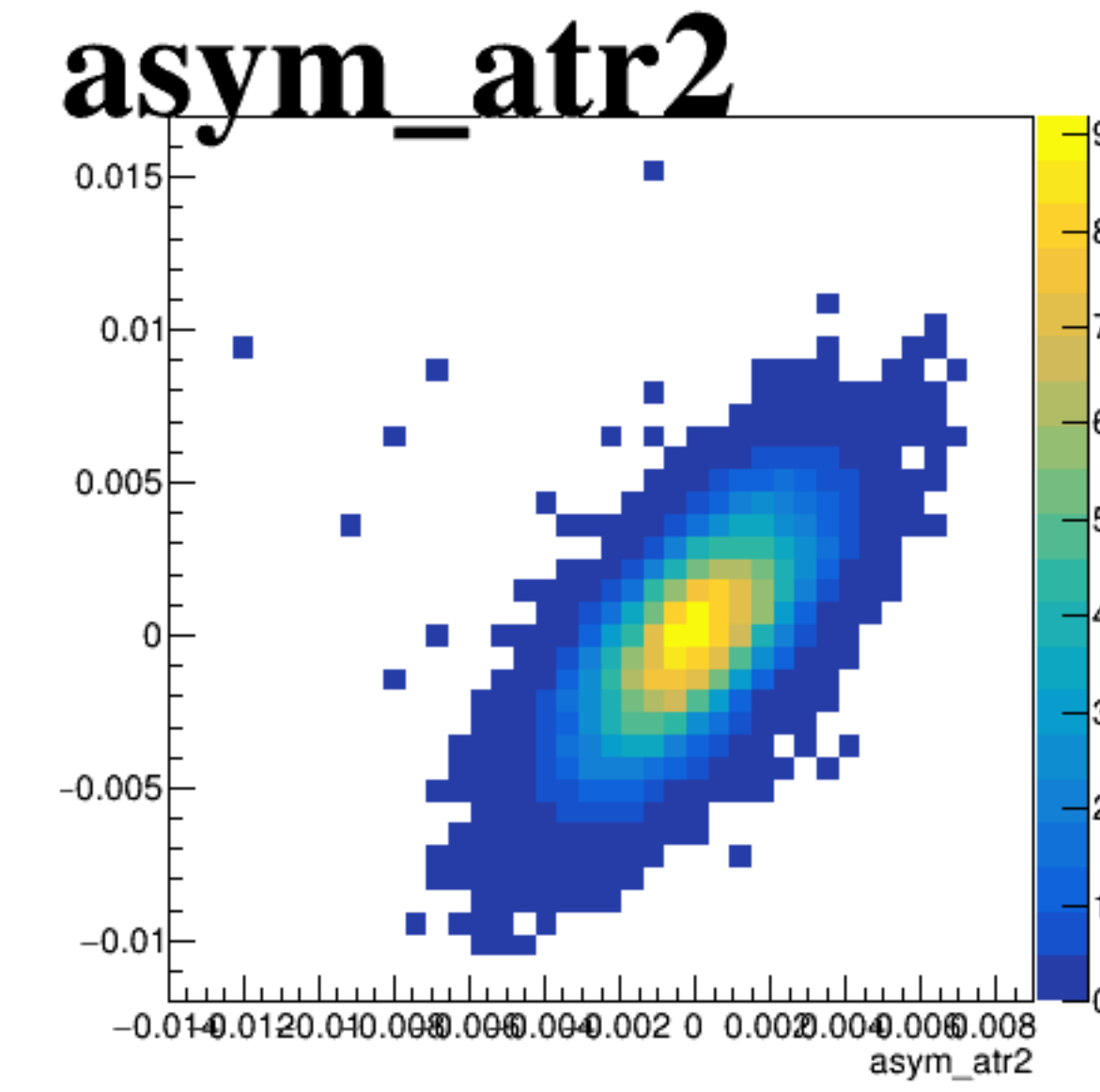
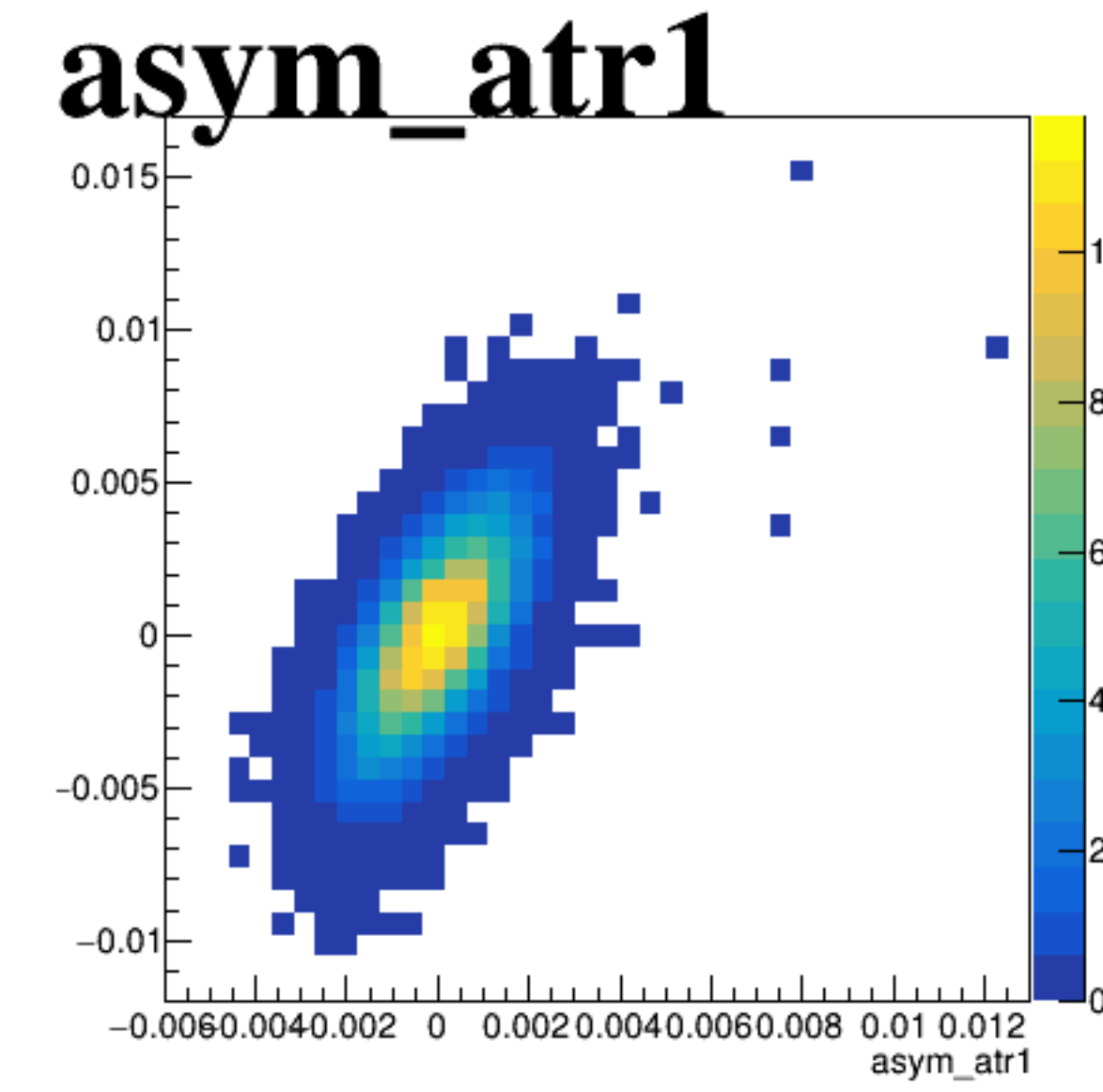
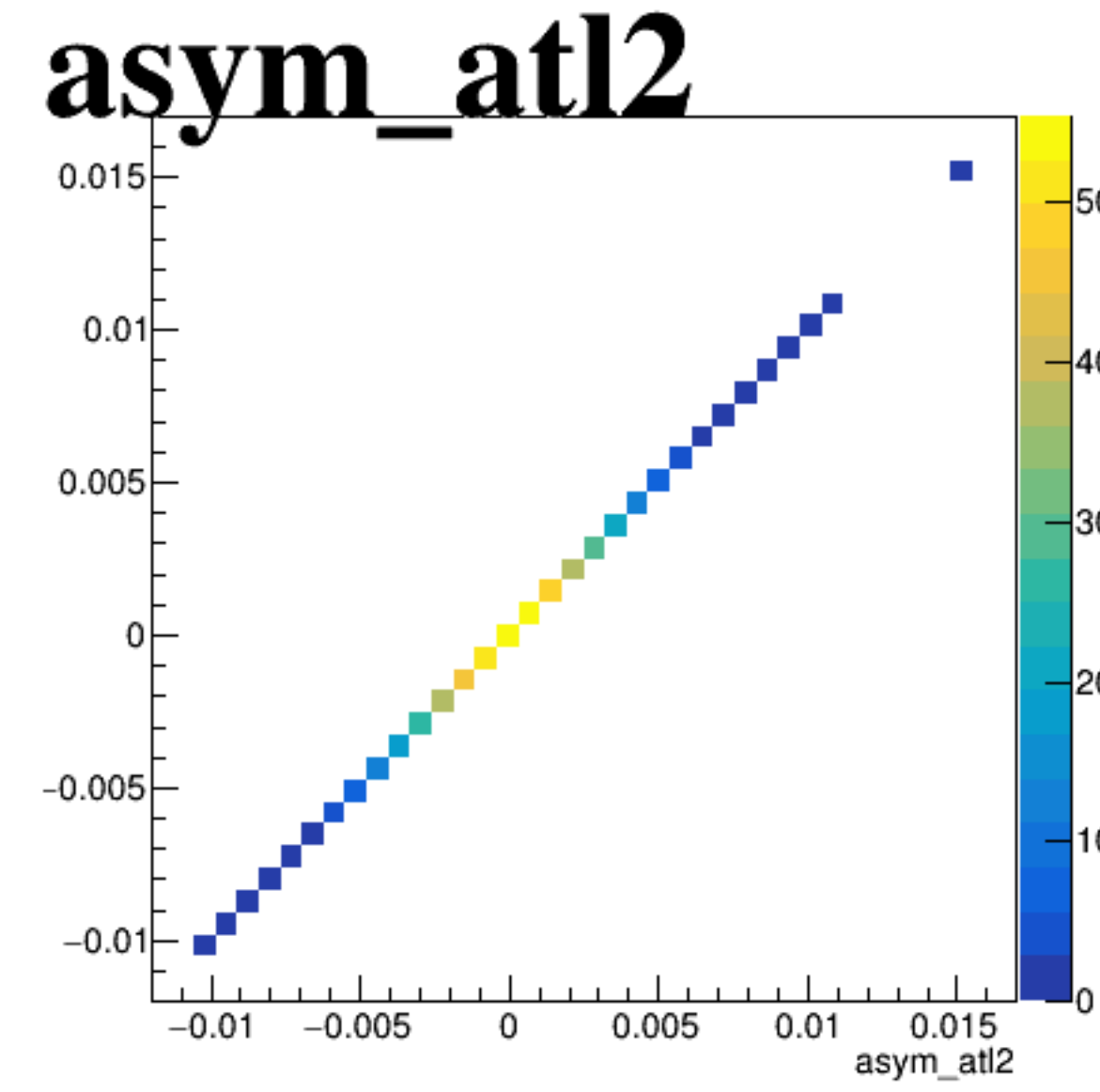
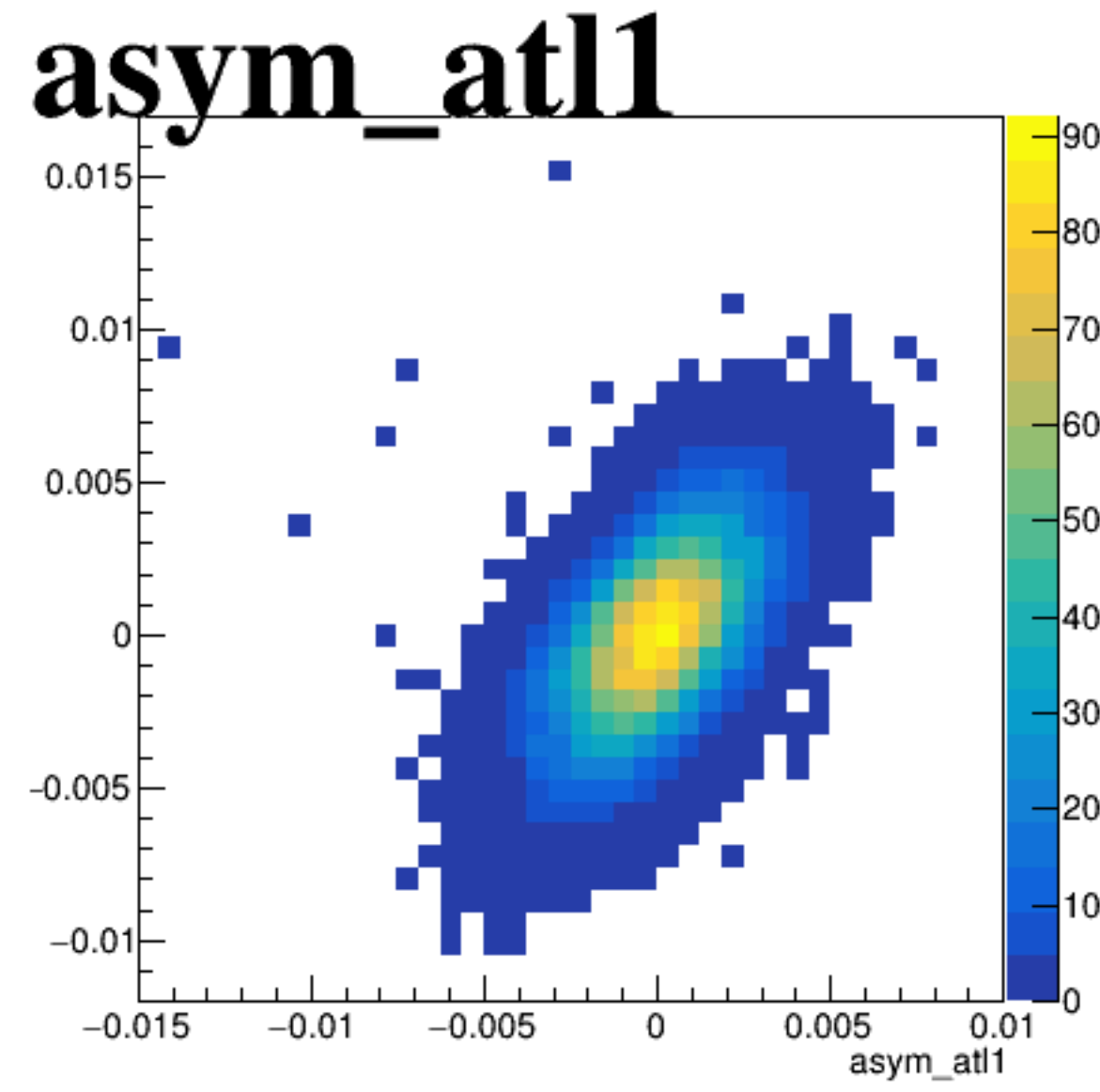

asym\_atr1

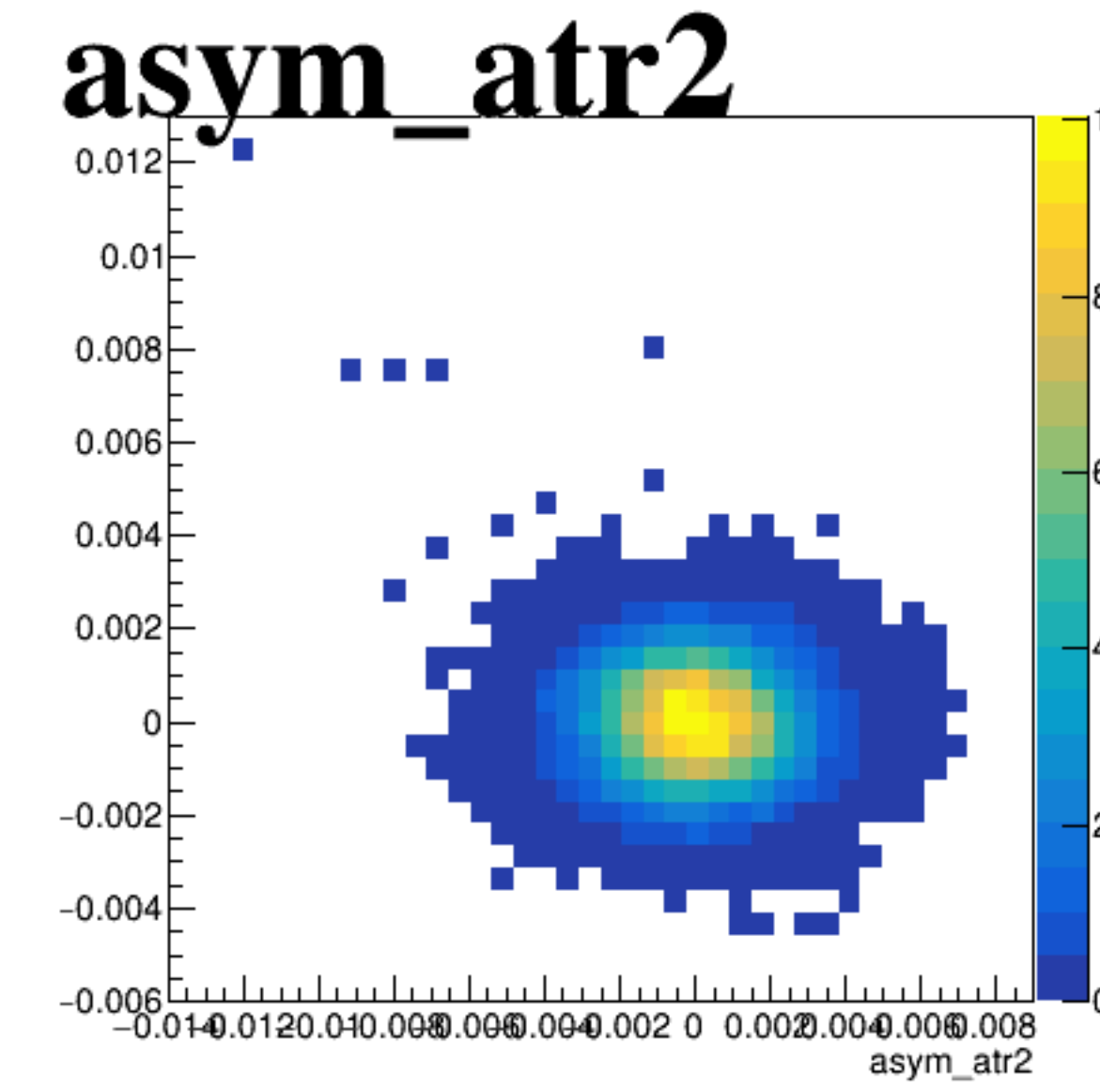
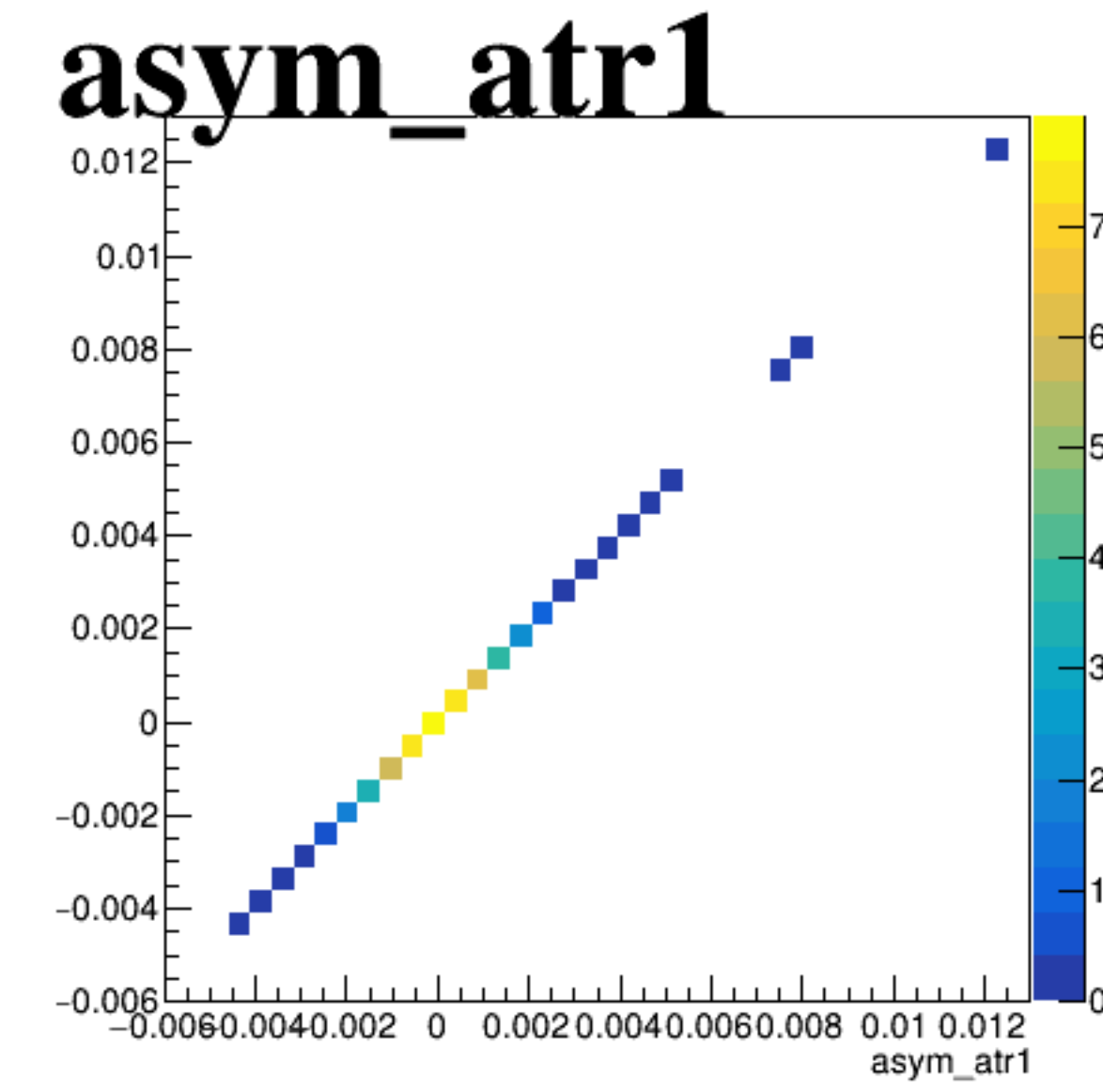
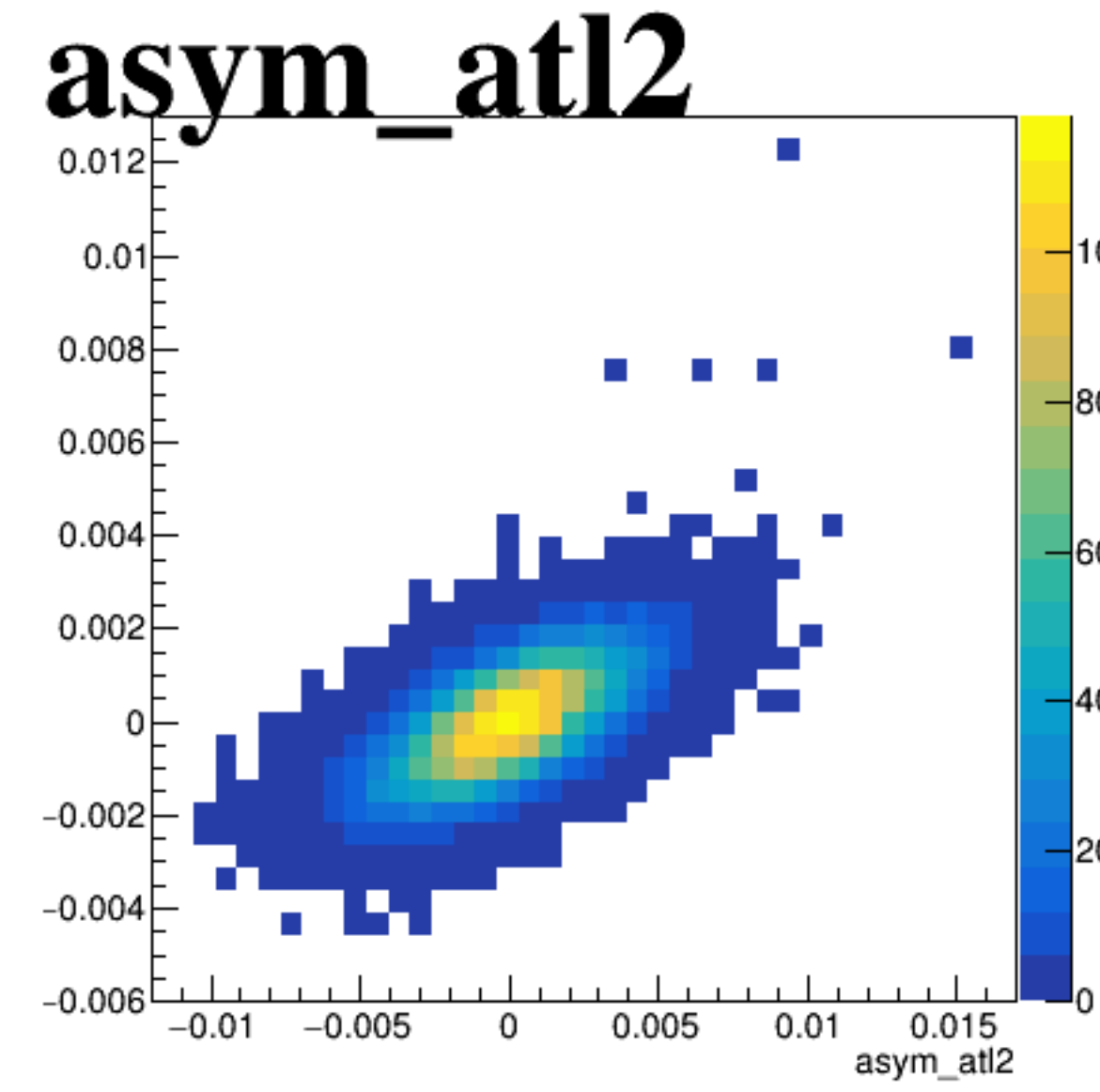
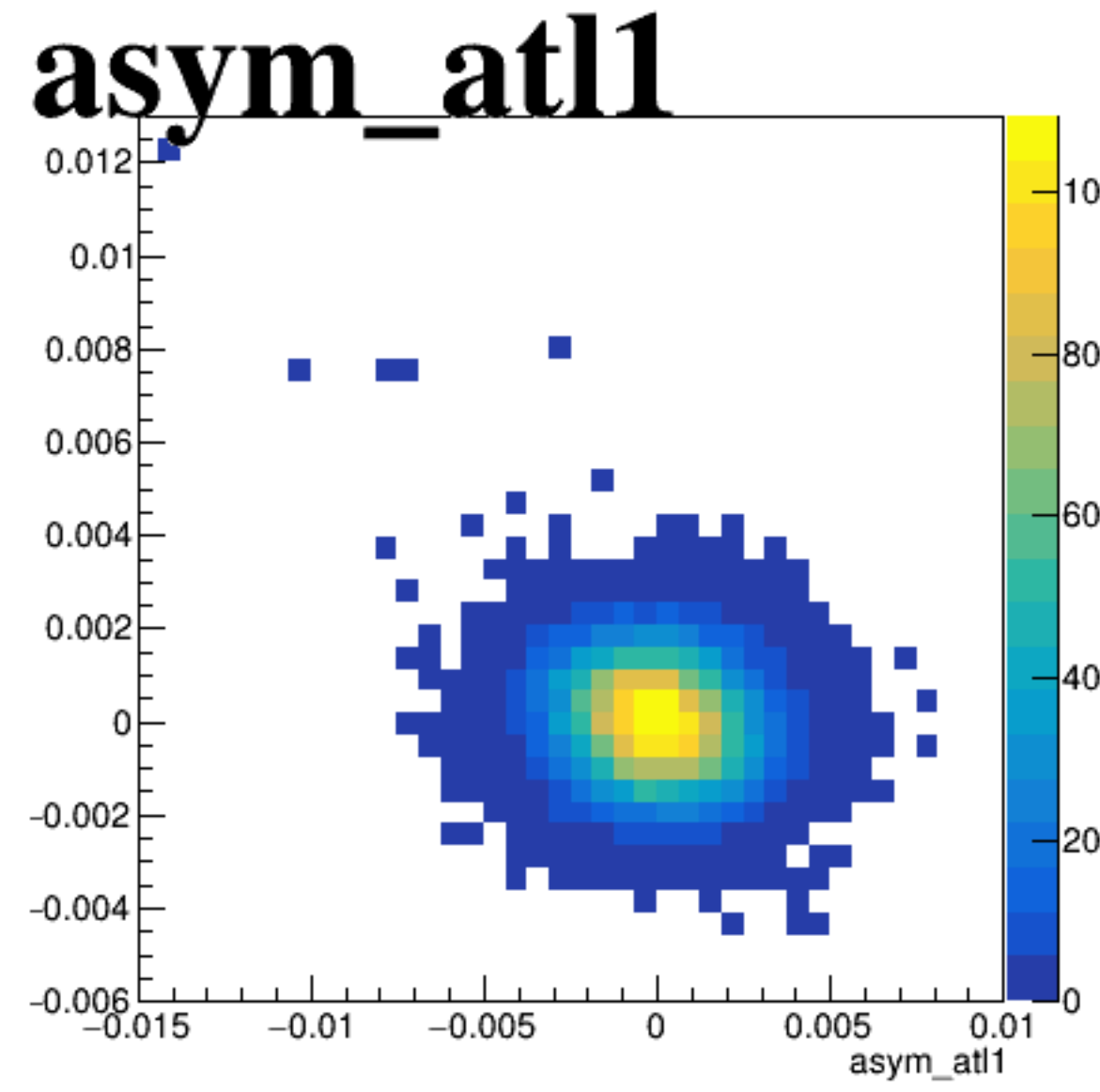

asym\_atr2

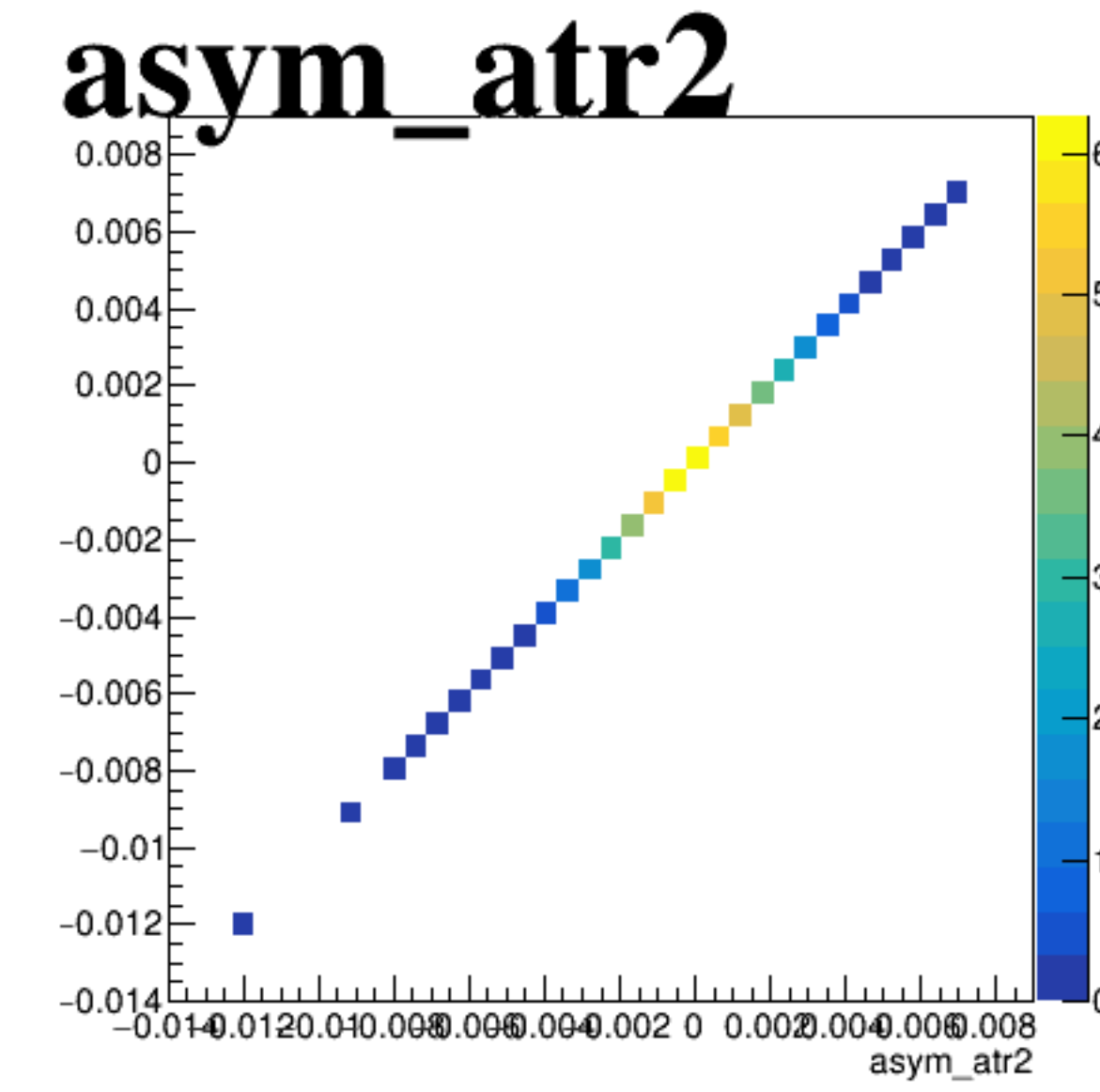
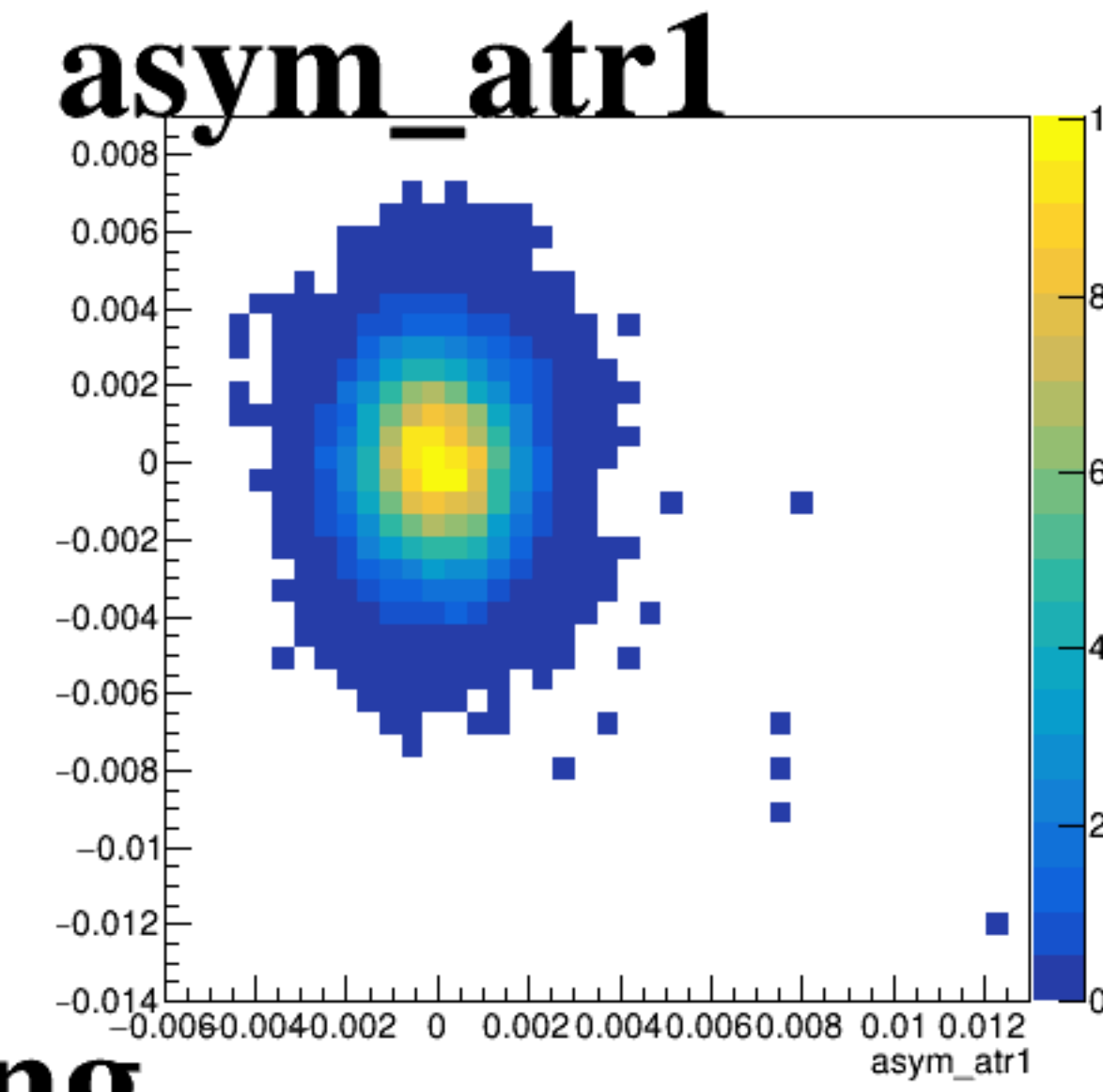
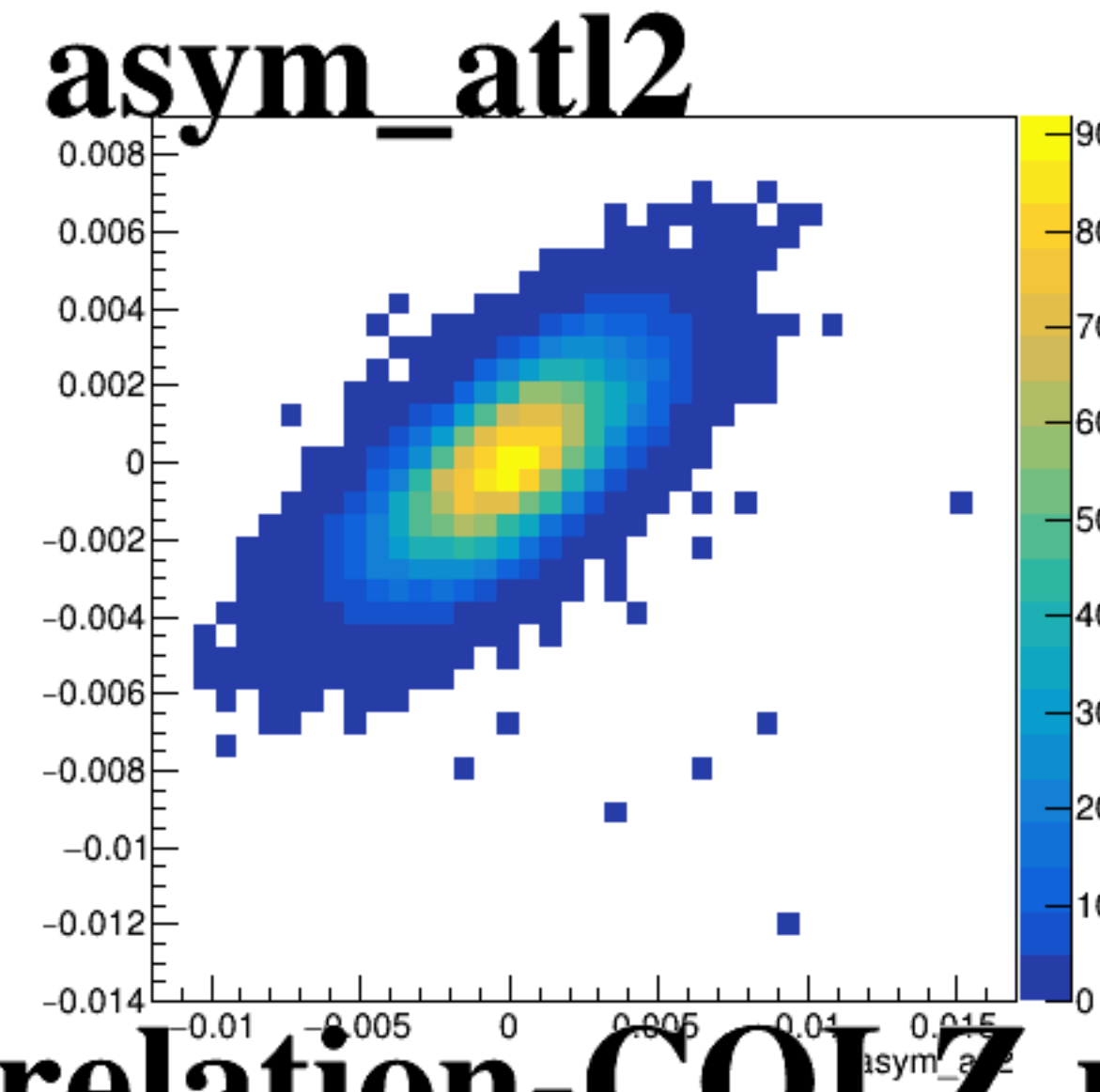
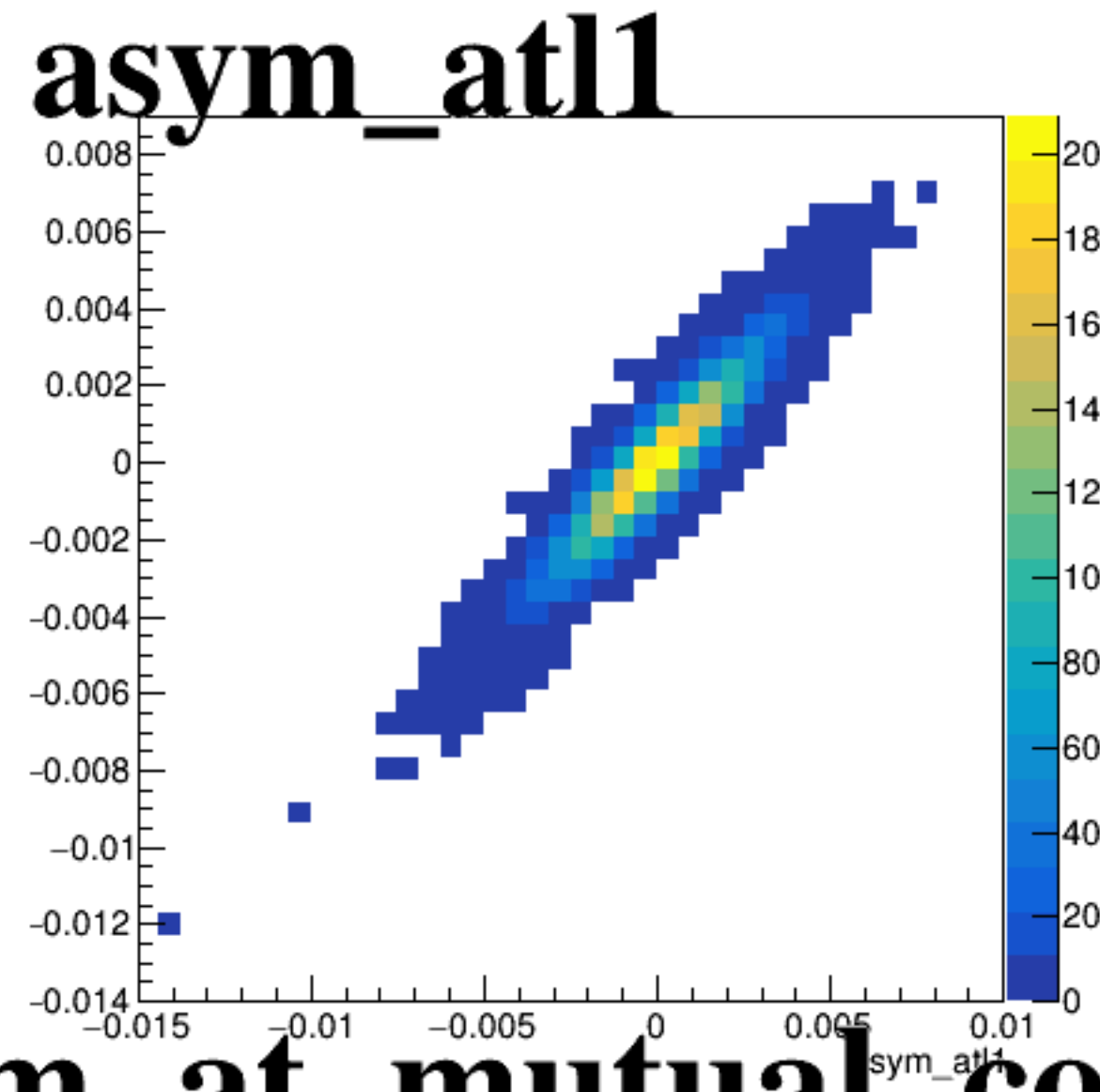

asym\_atl1

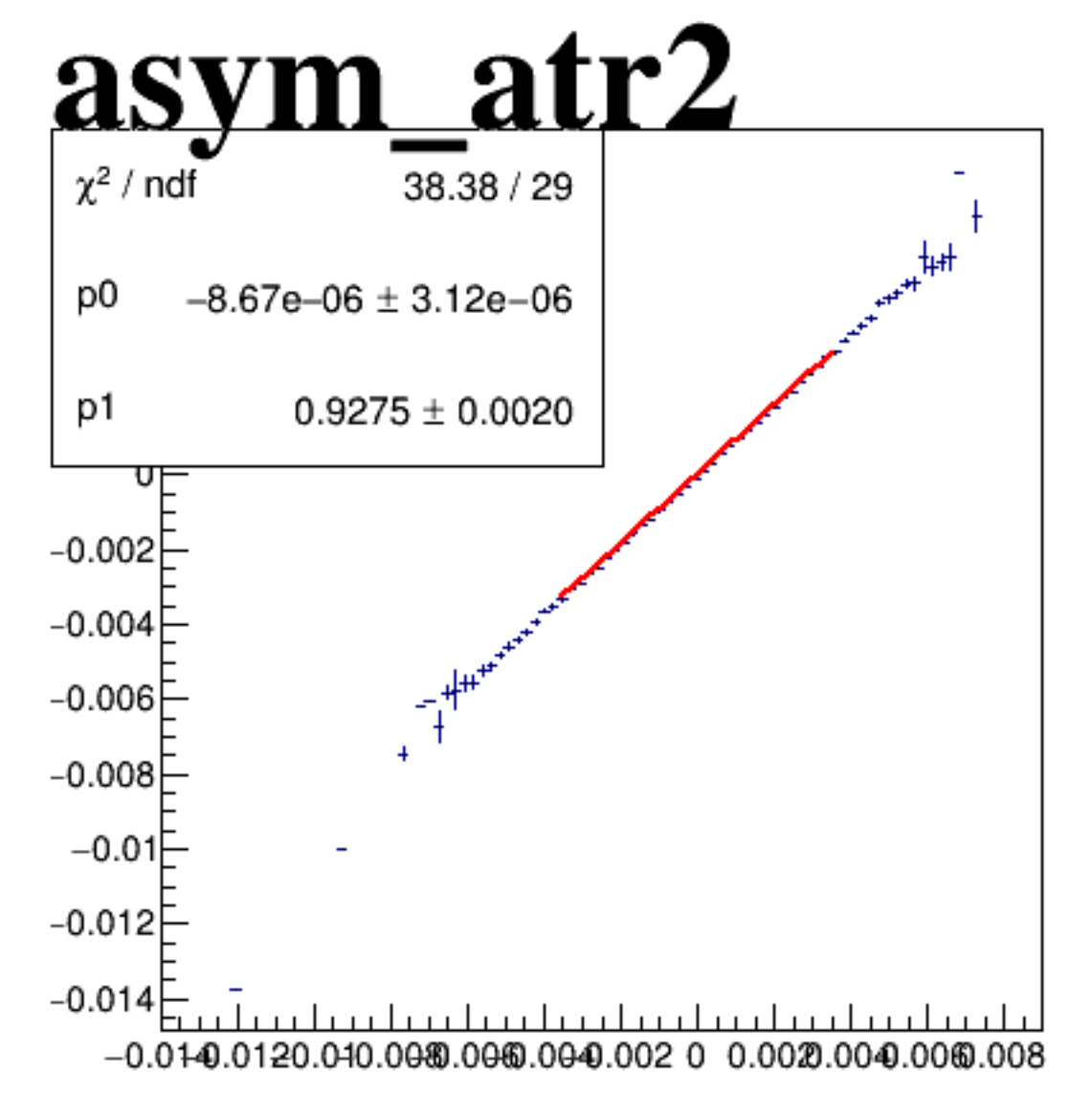
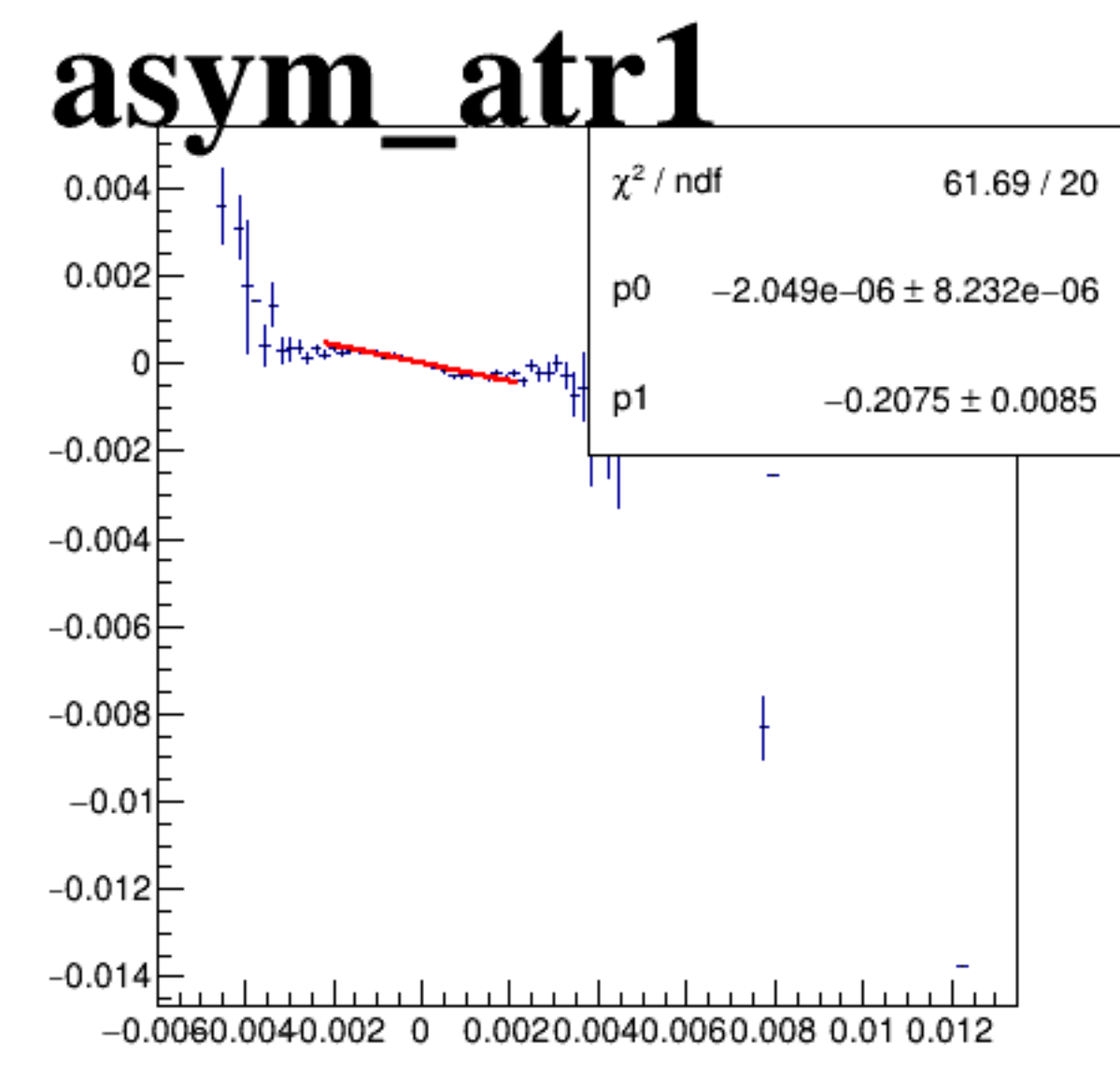
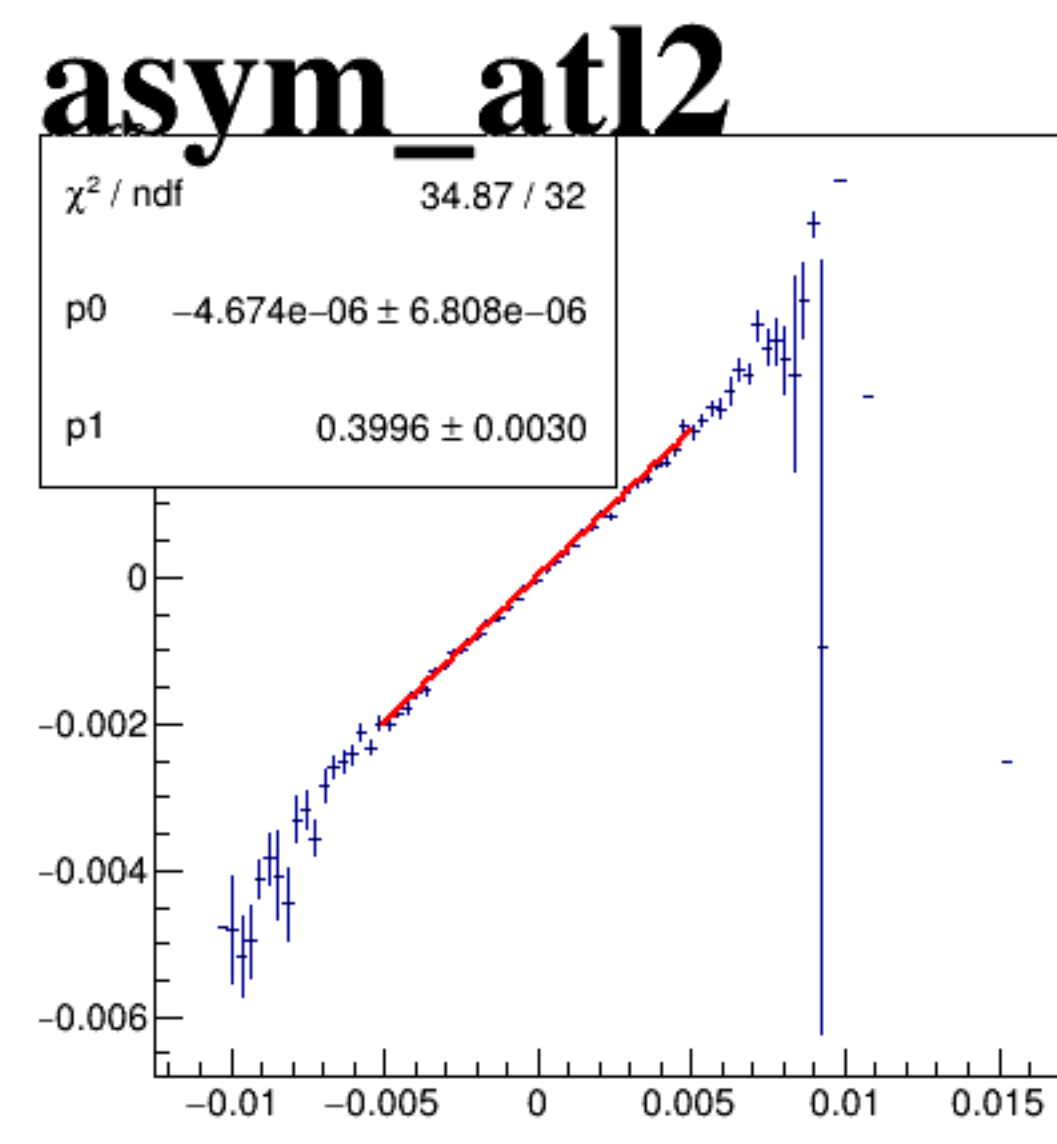
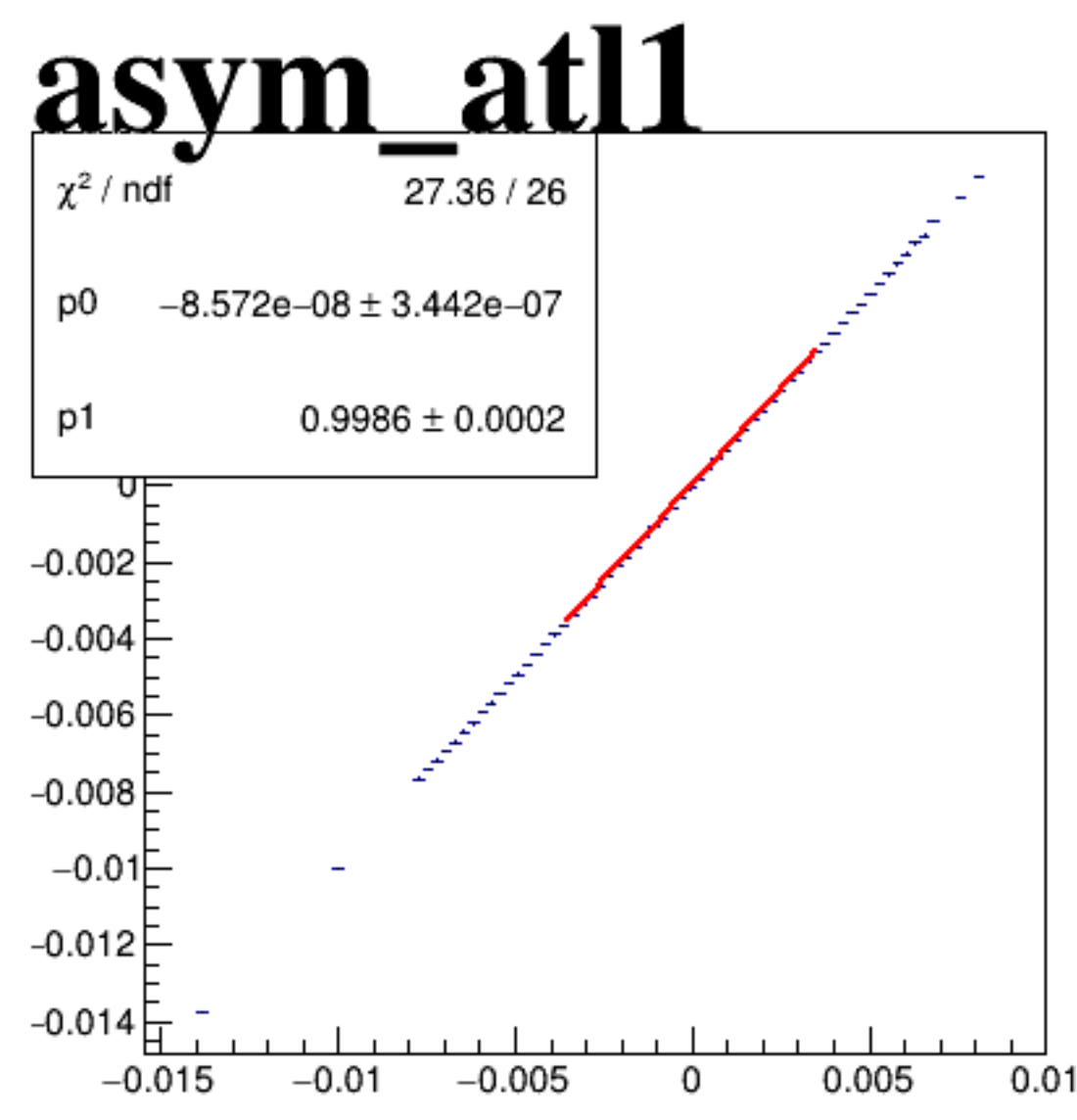

asym\_atl2

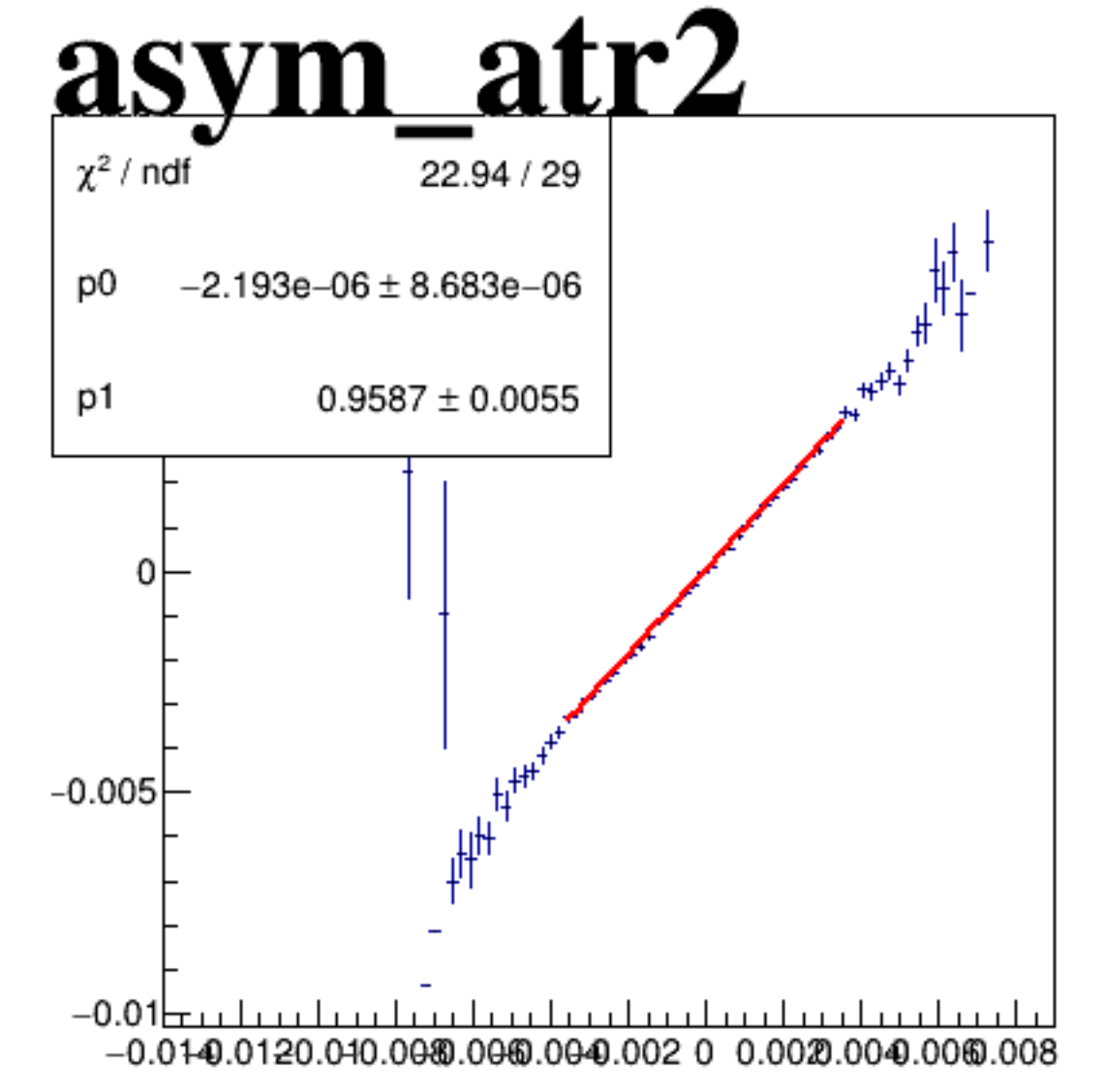
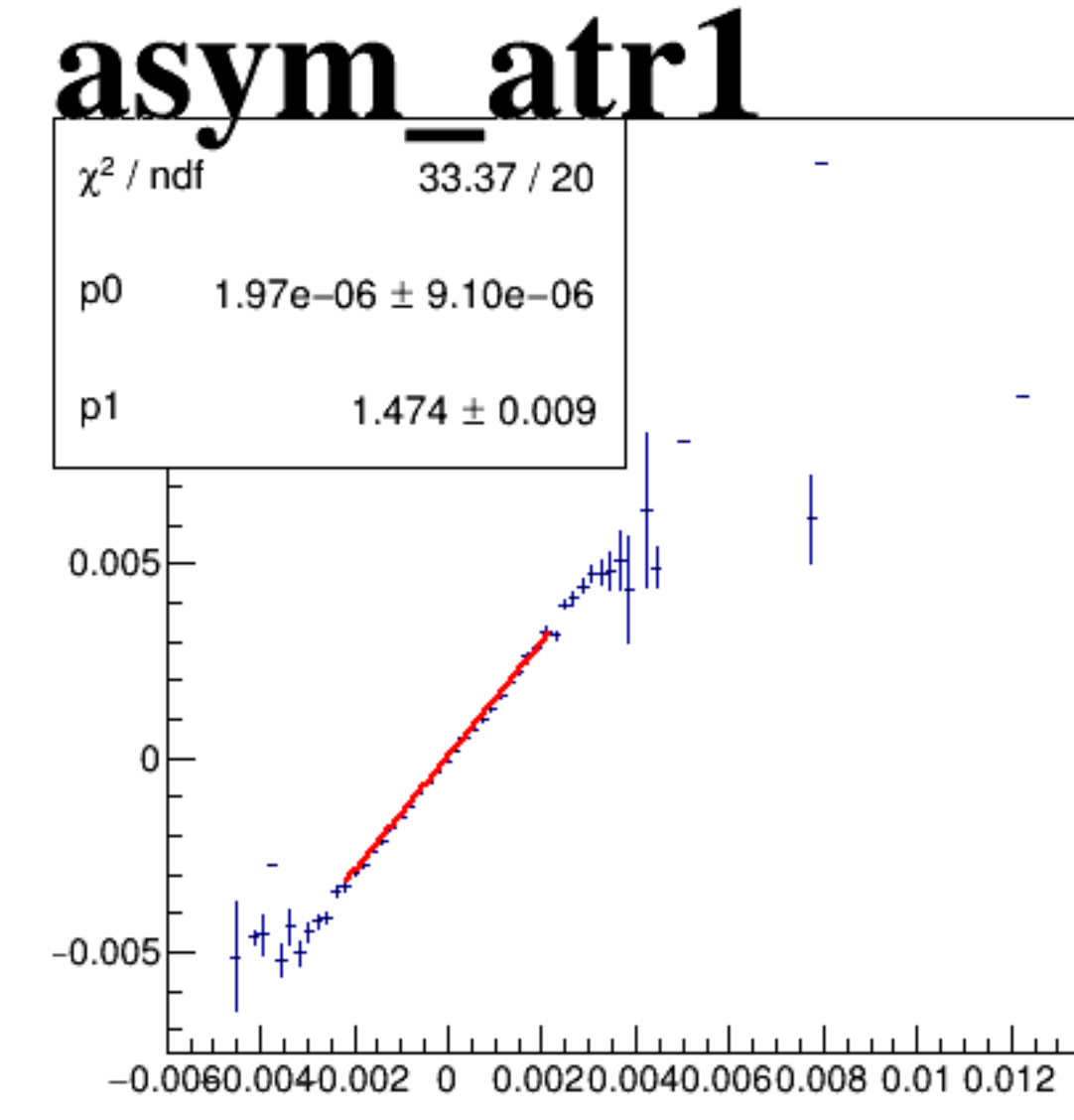
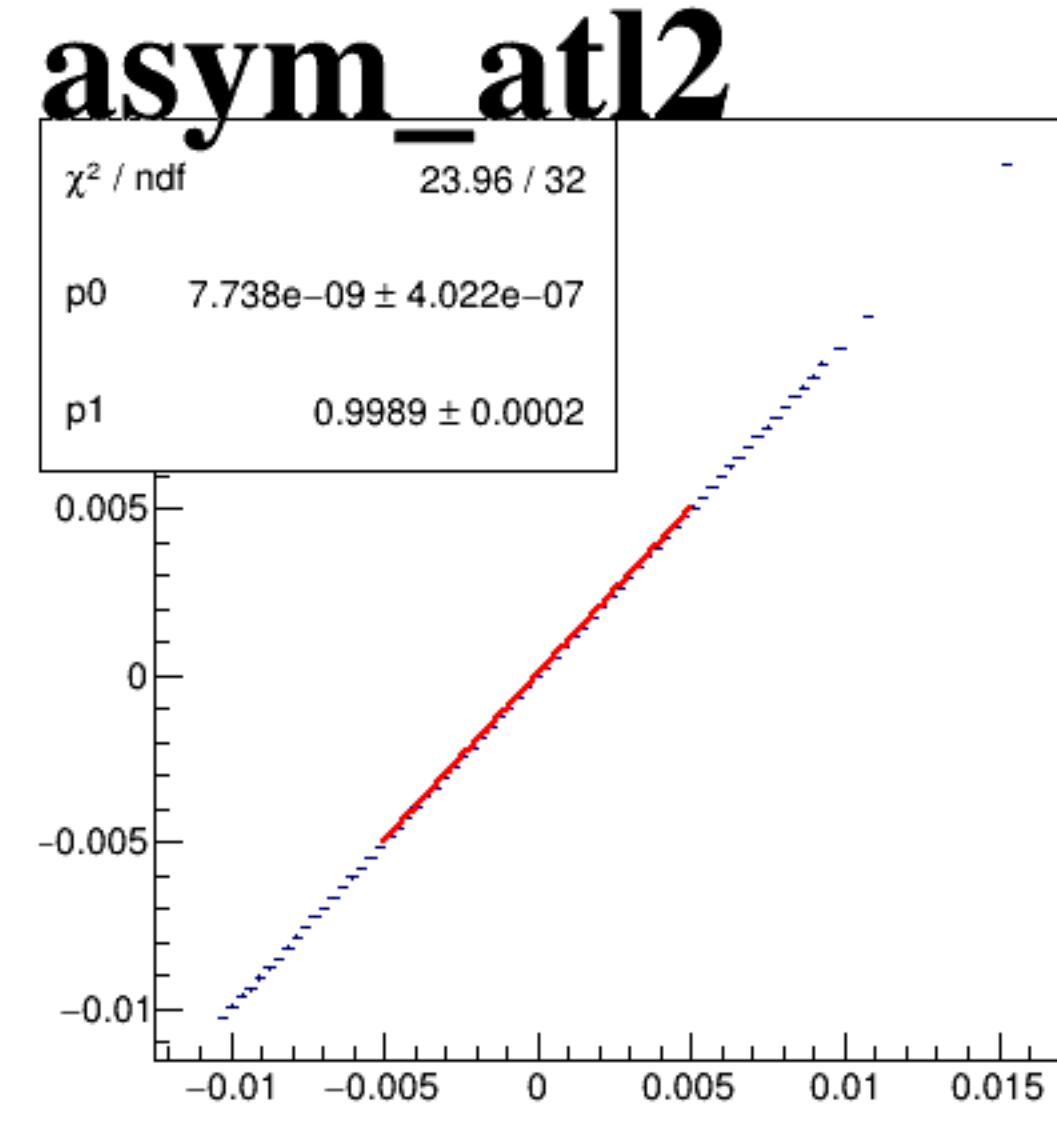
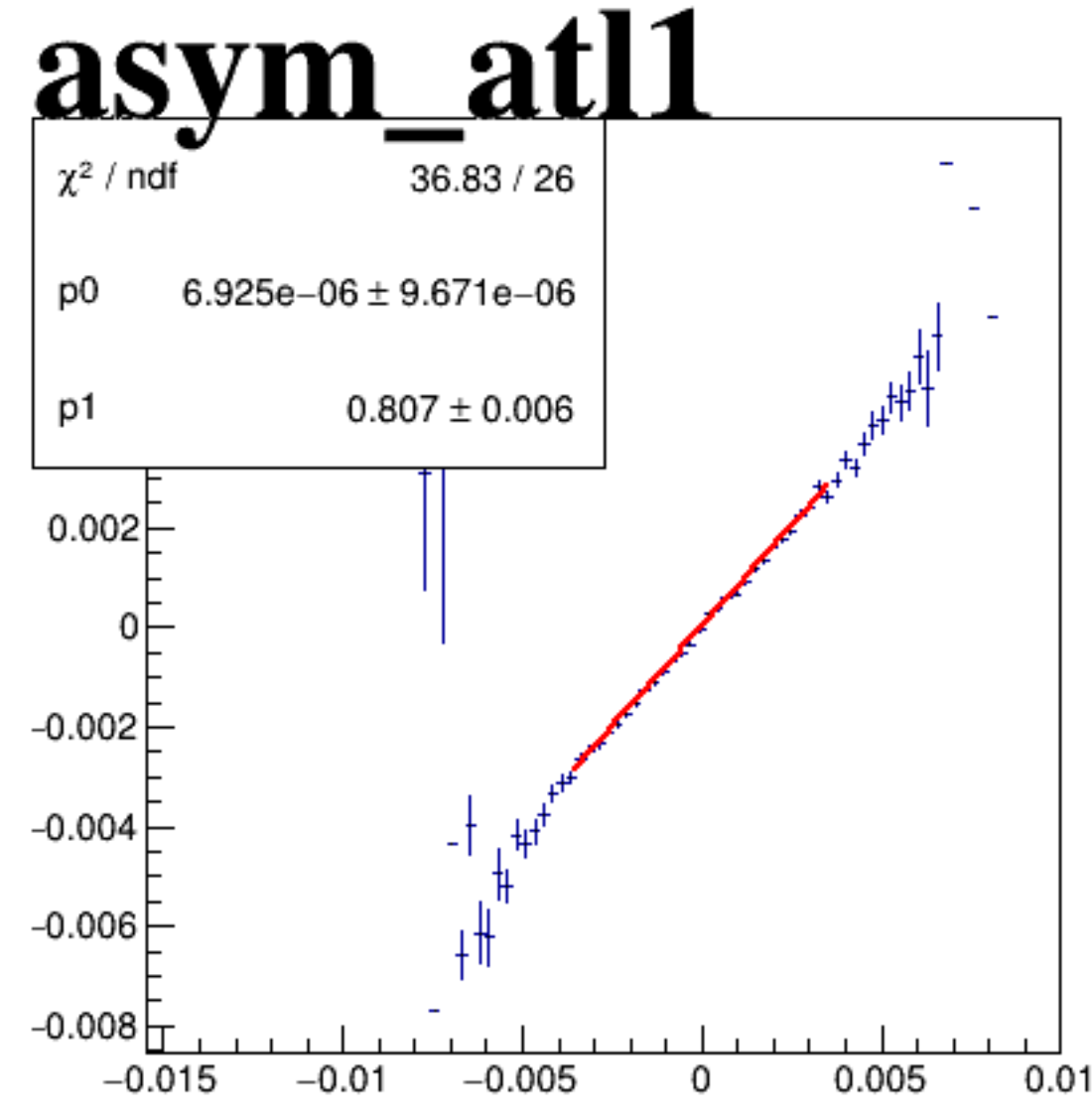

asym\_atr1

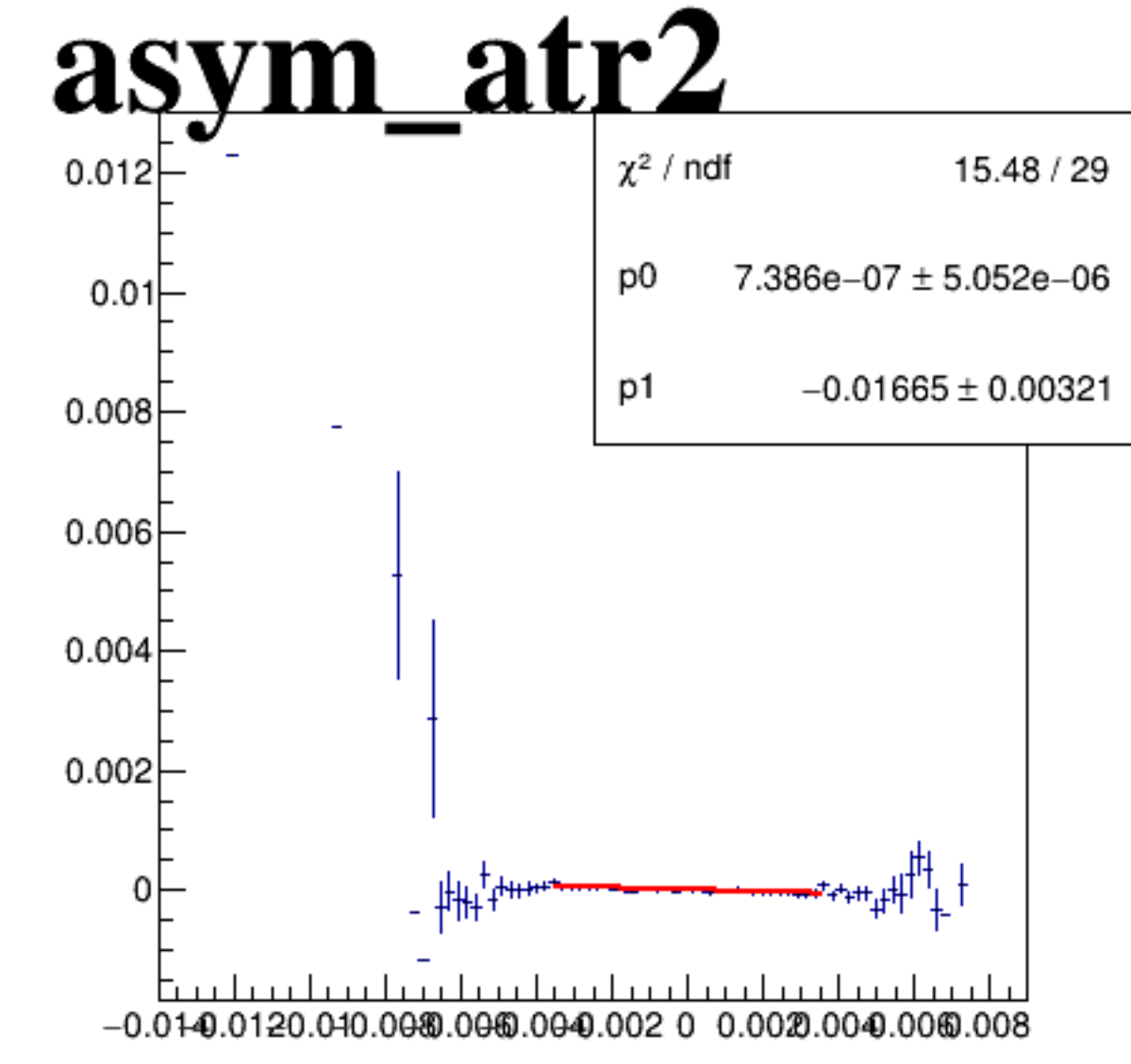
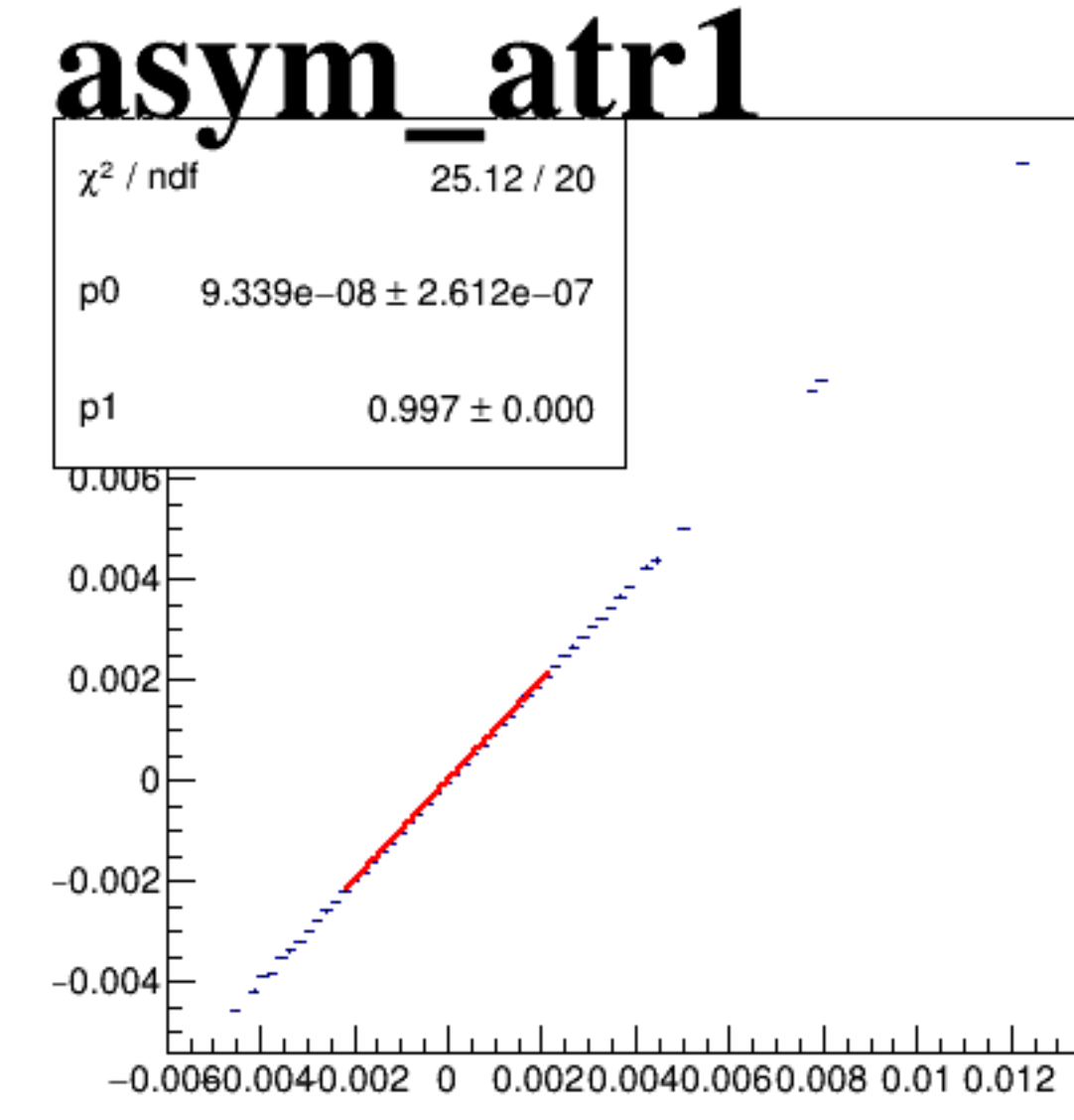
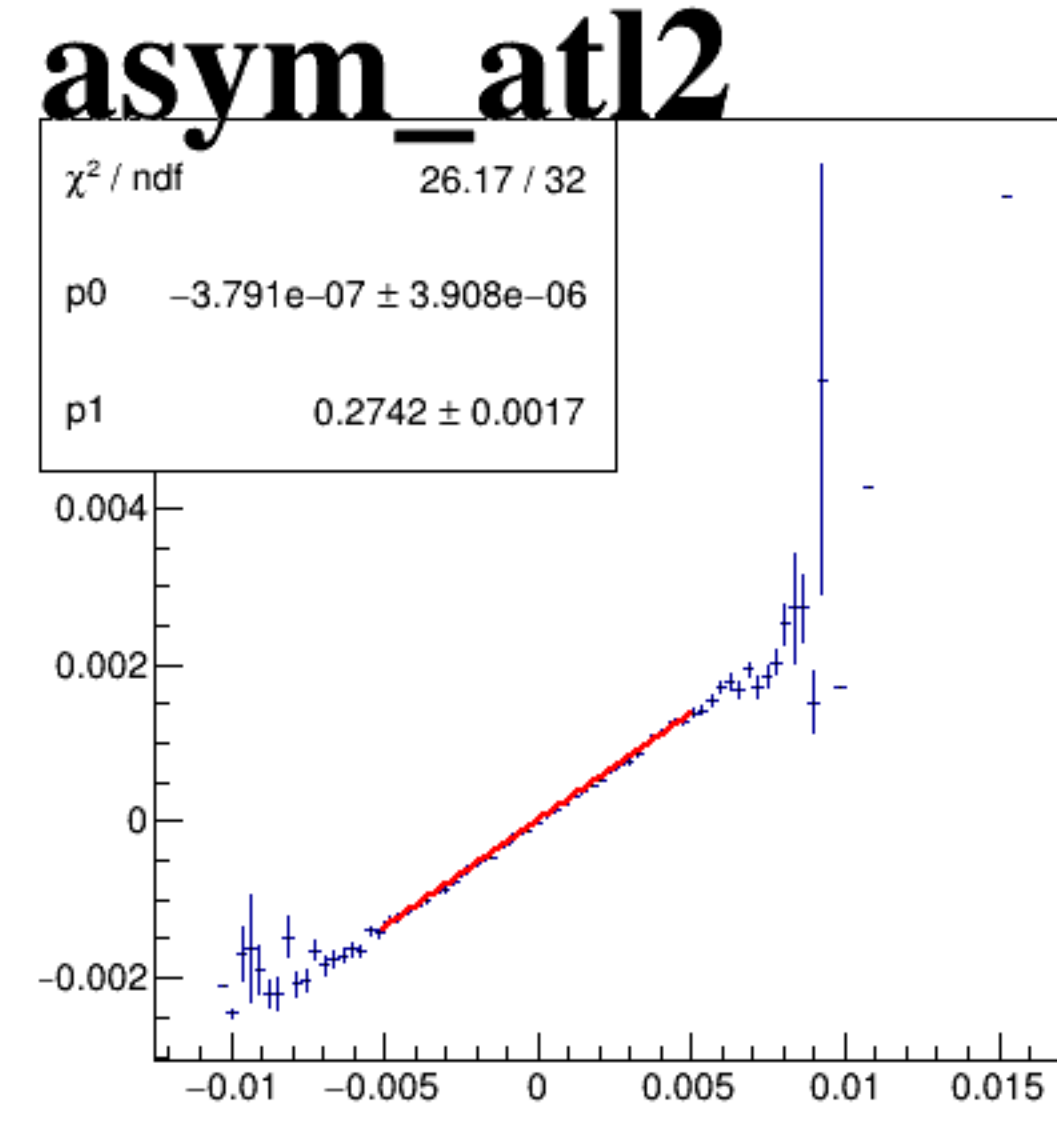
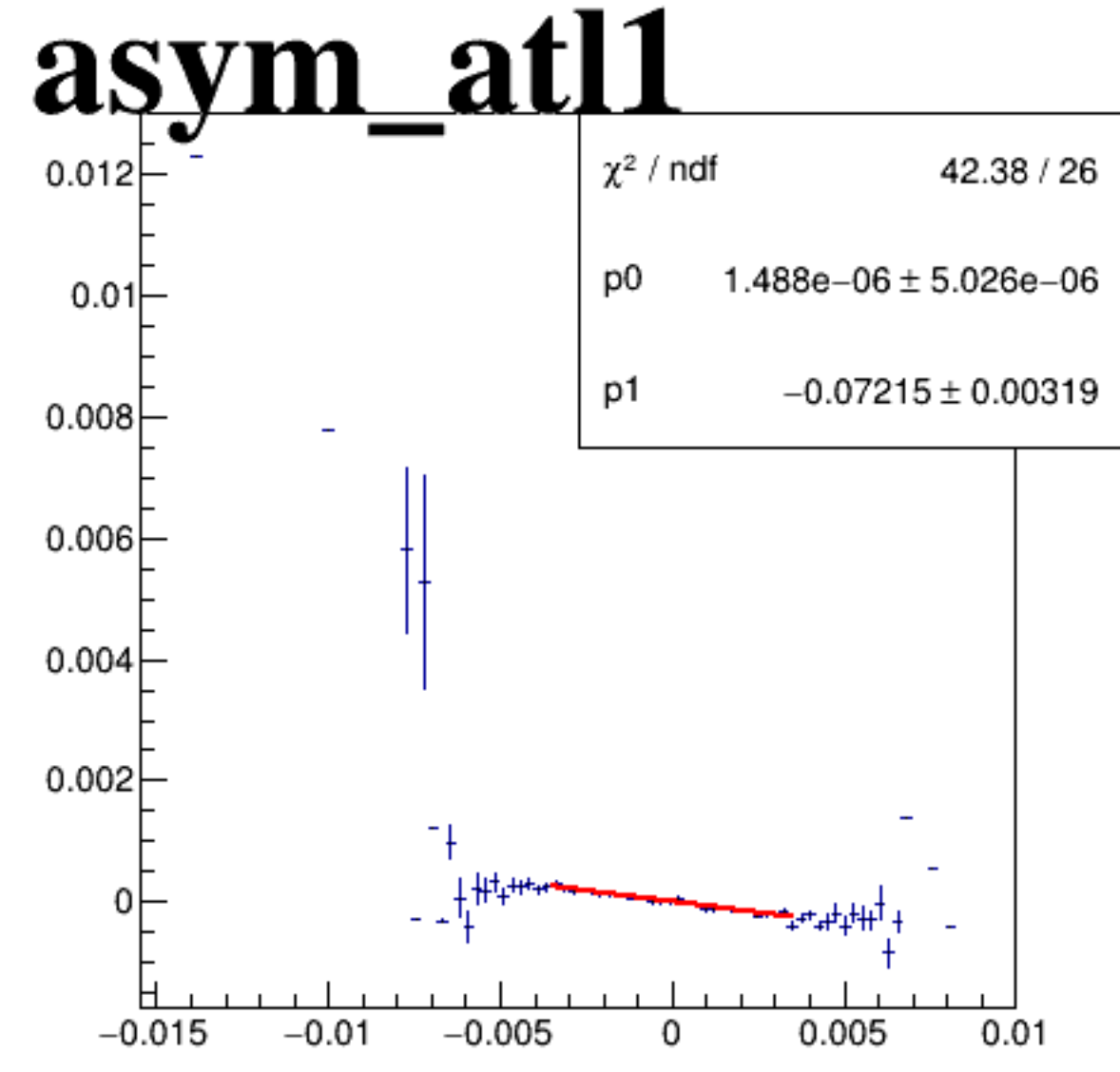

asym\_atr2

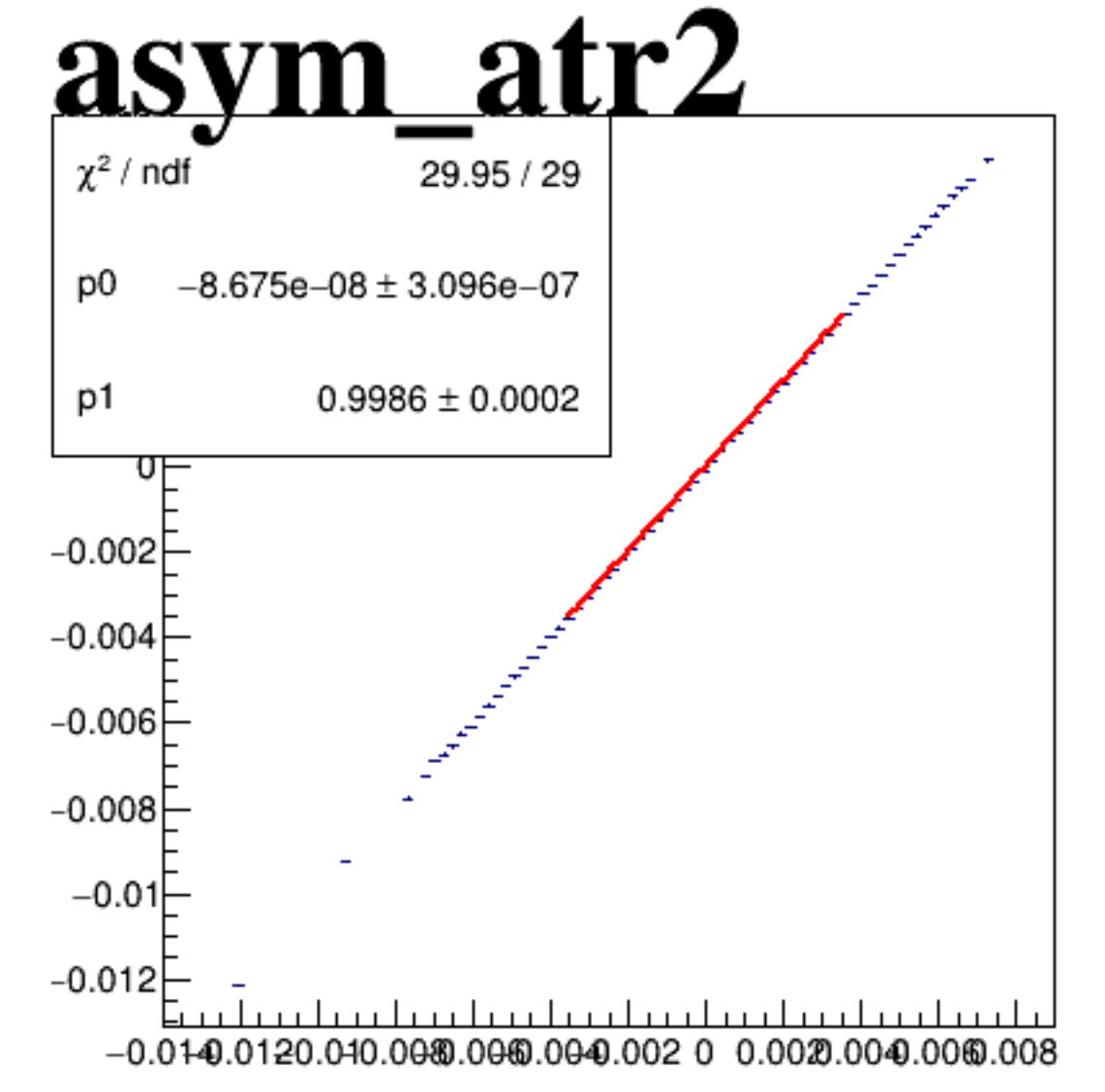
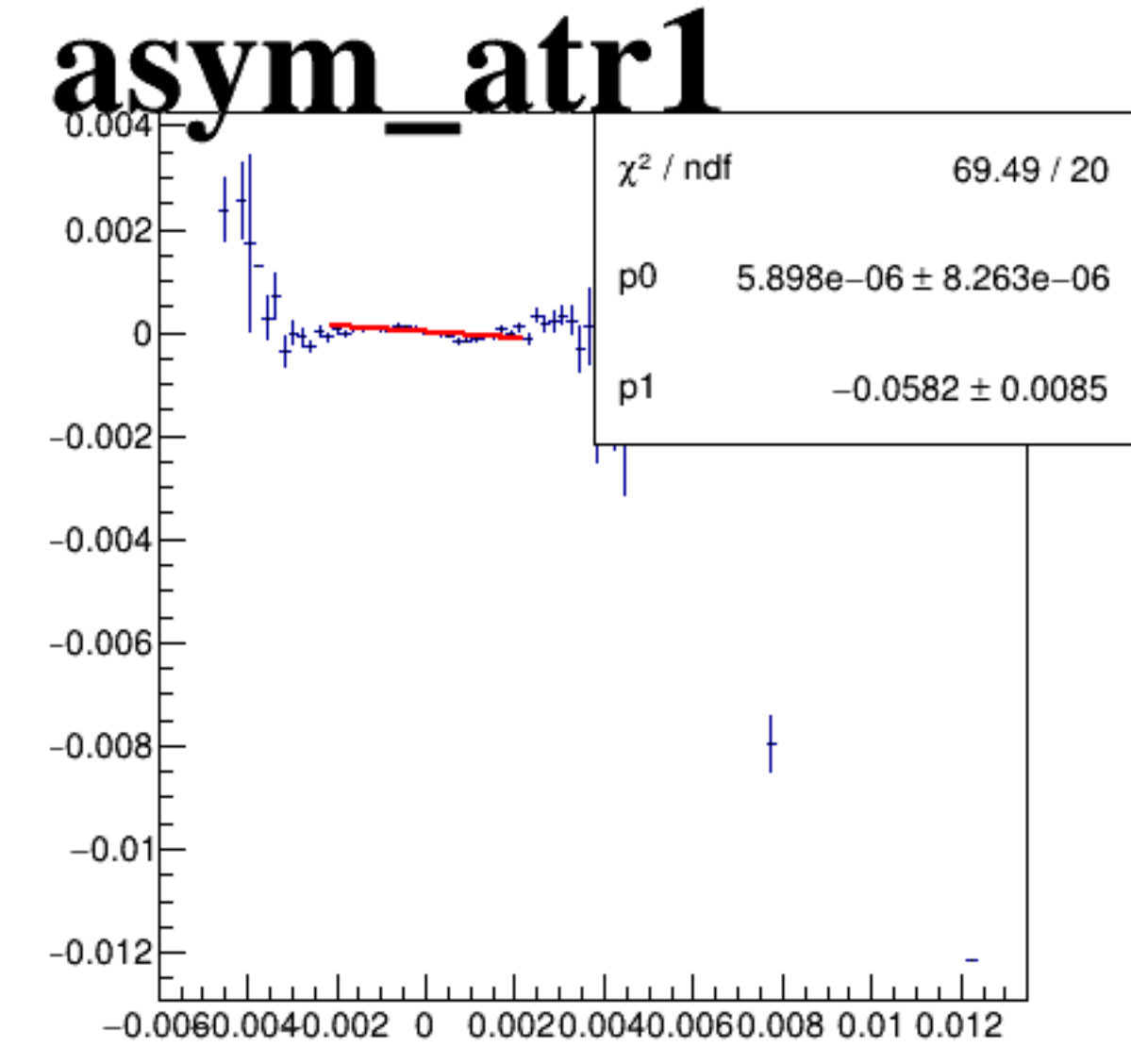
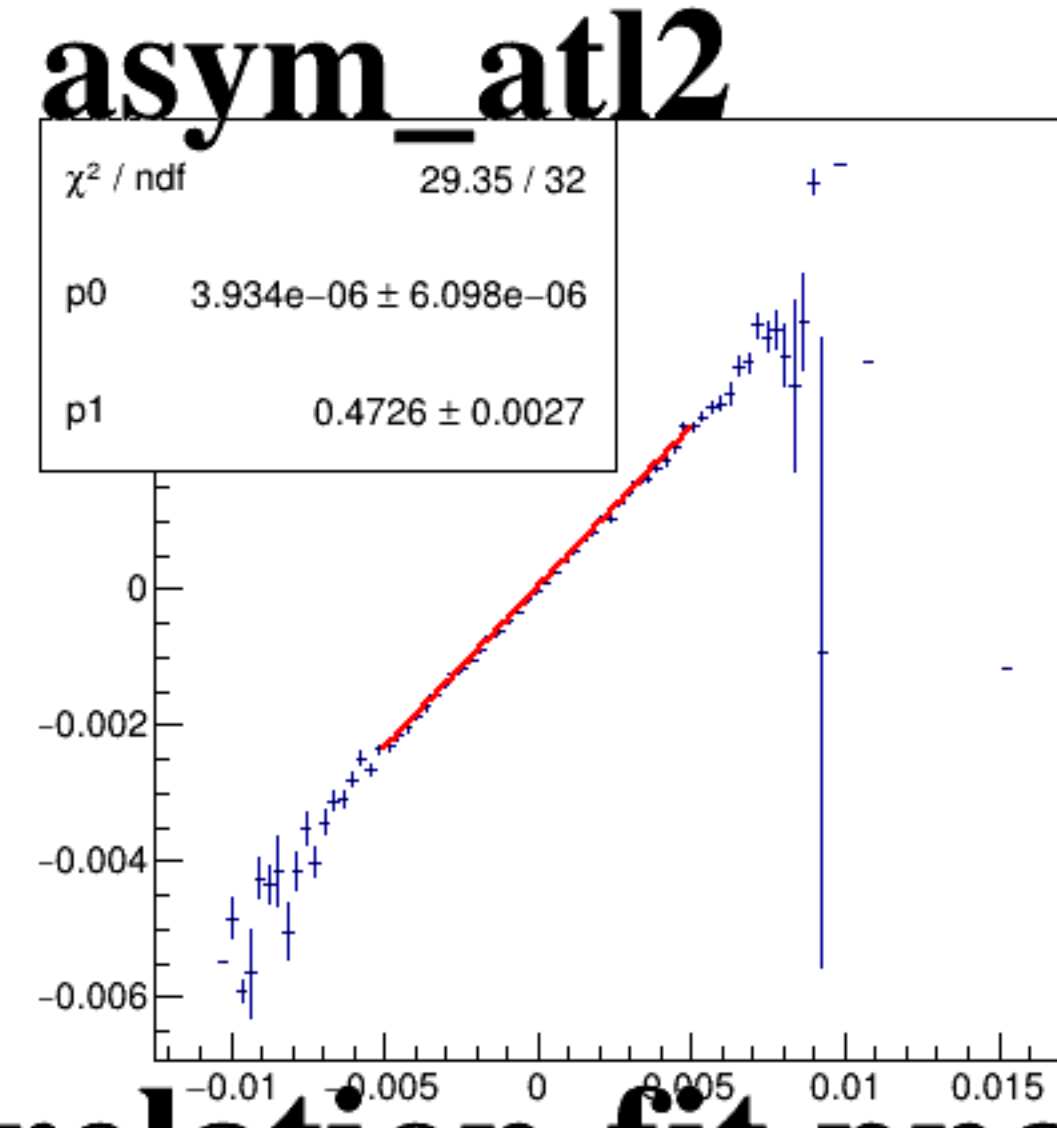
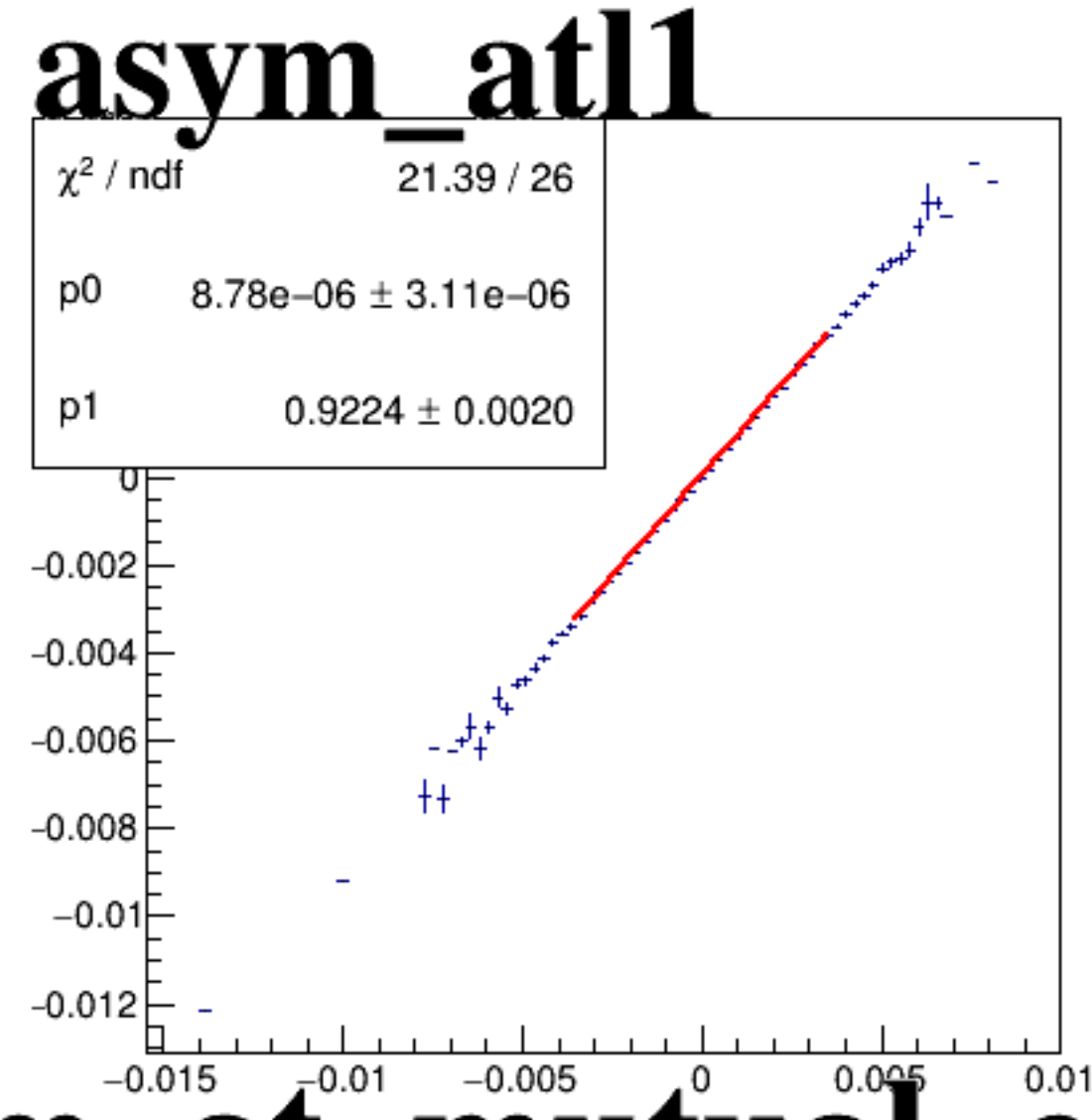

**asym\_atl1**

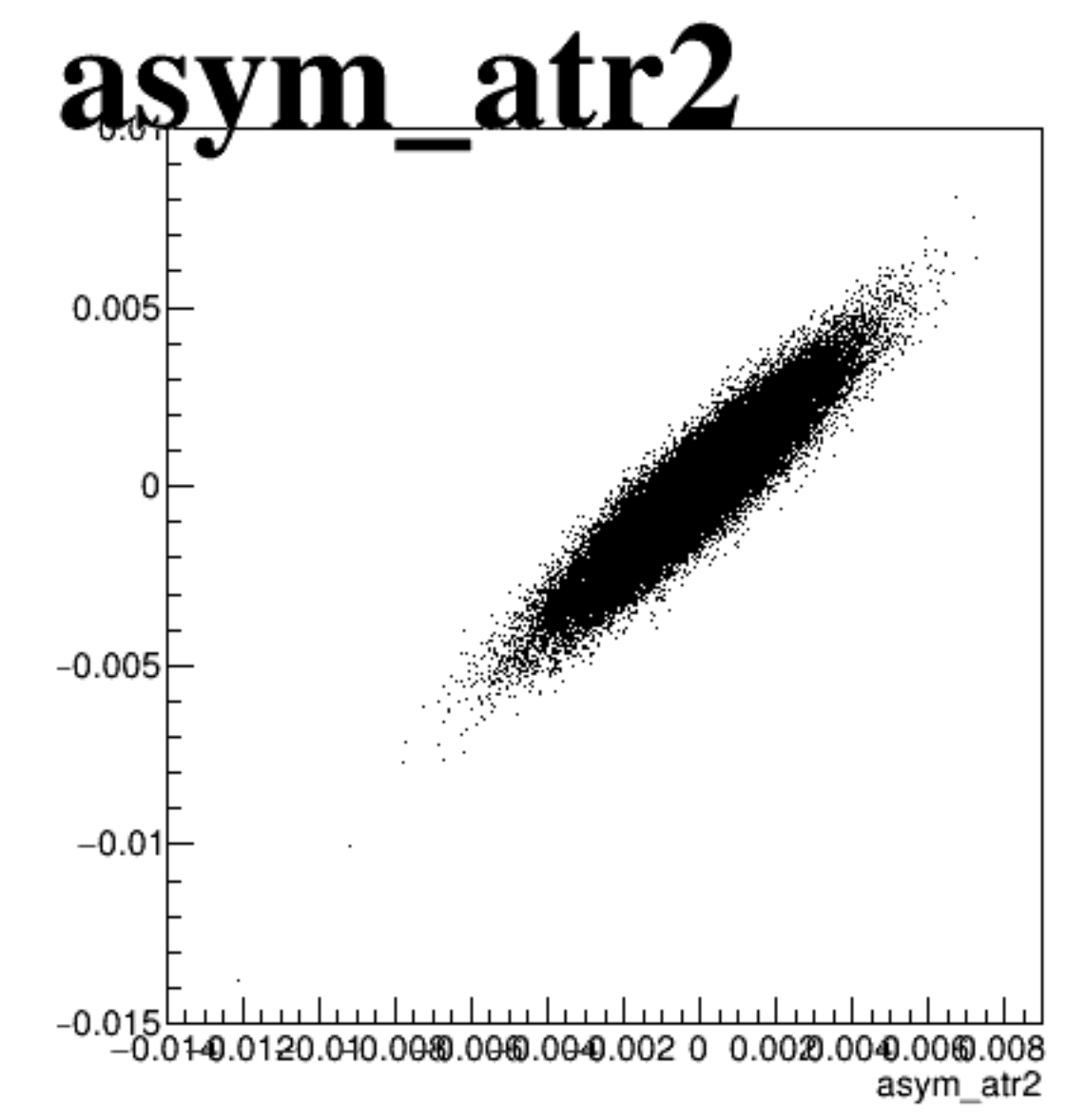
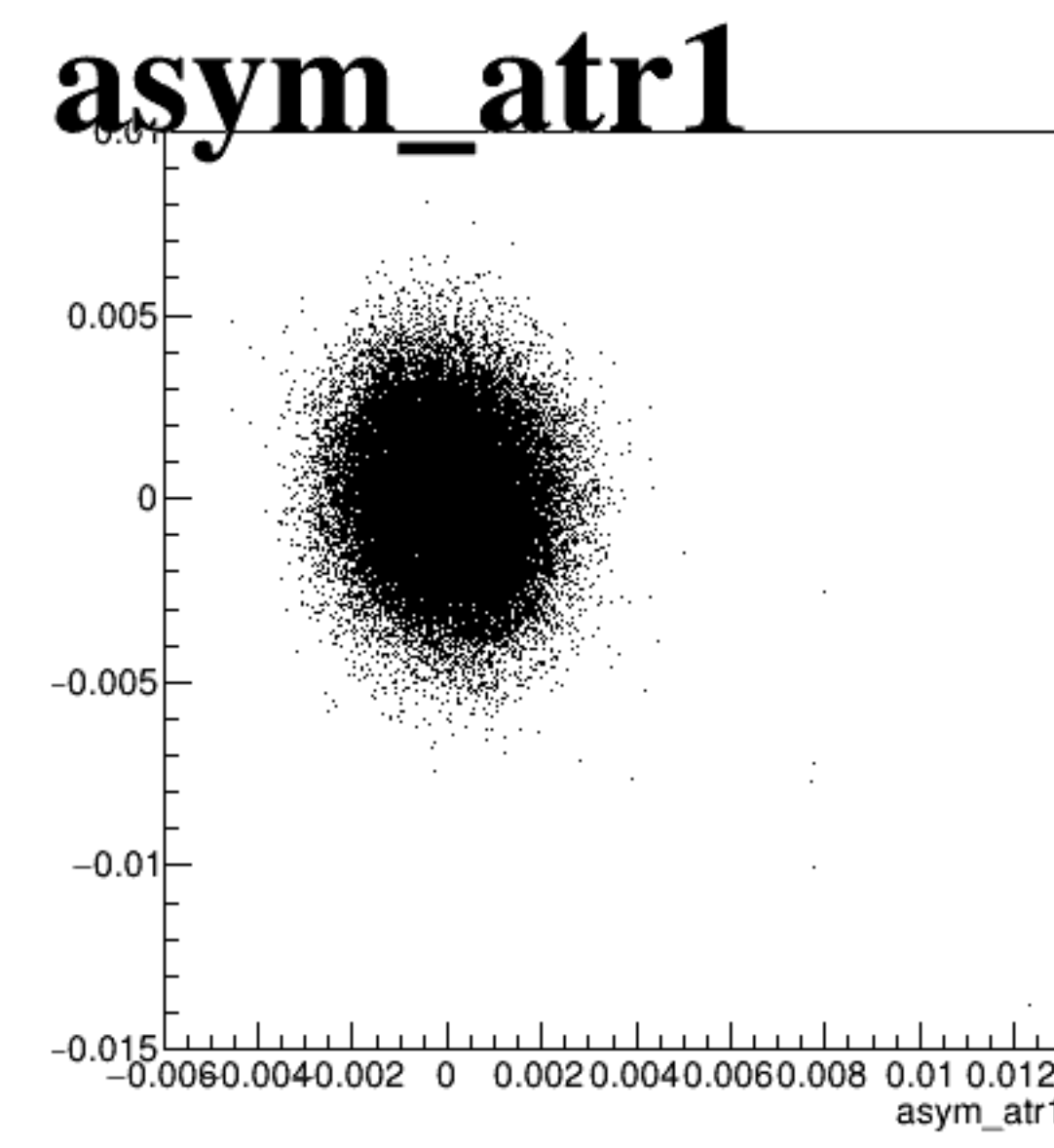
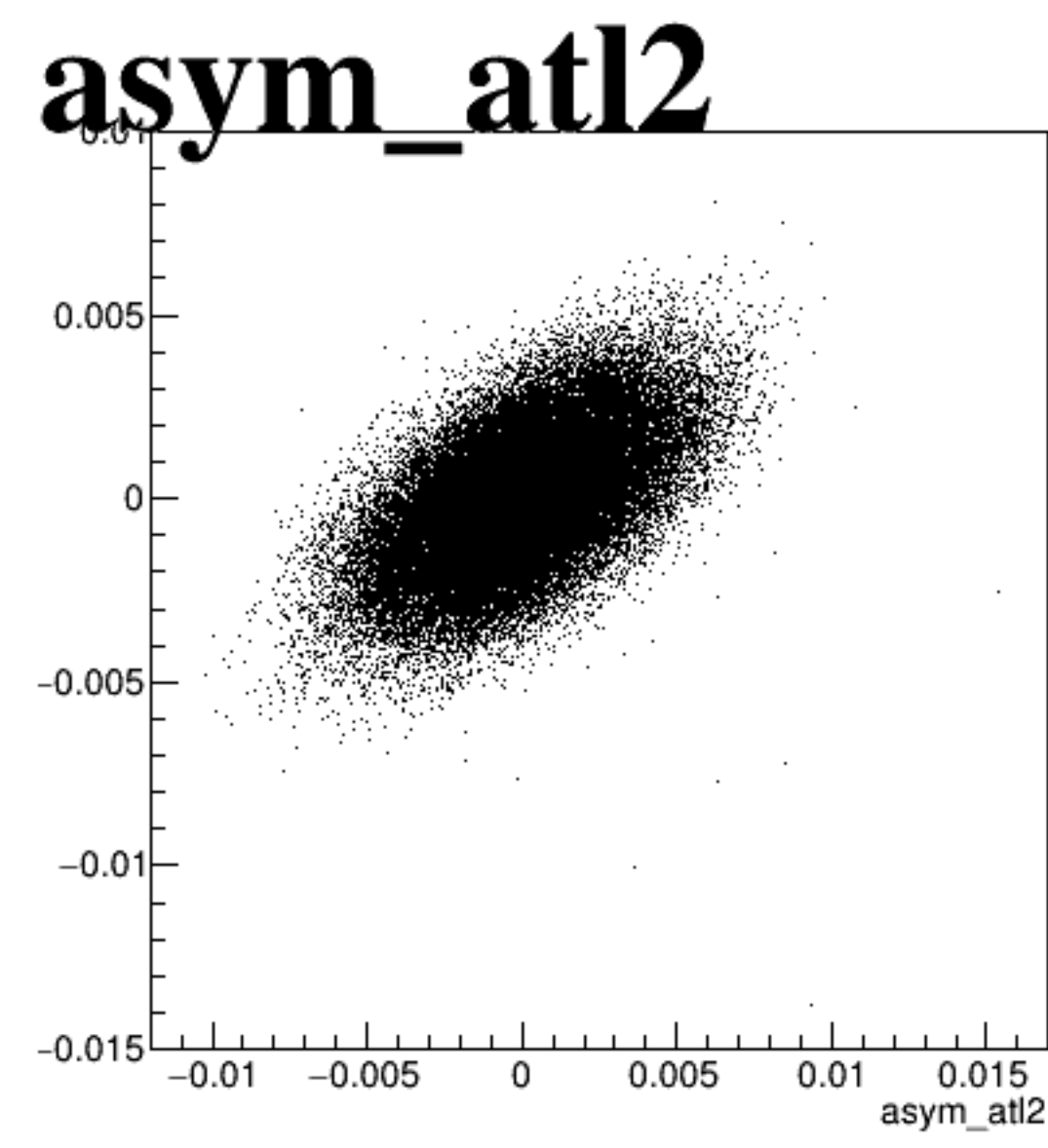
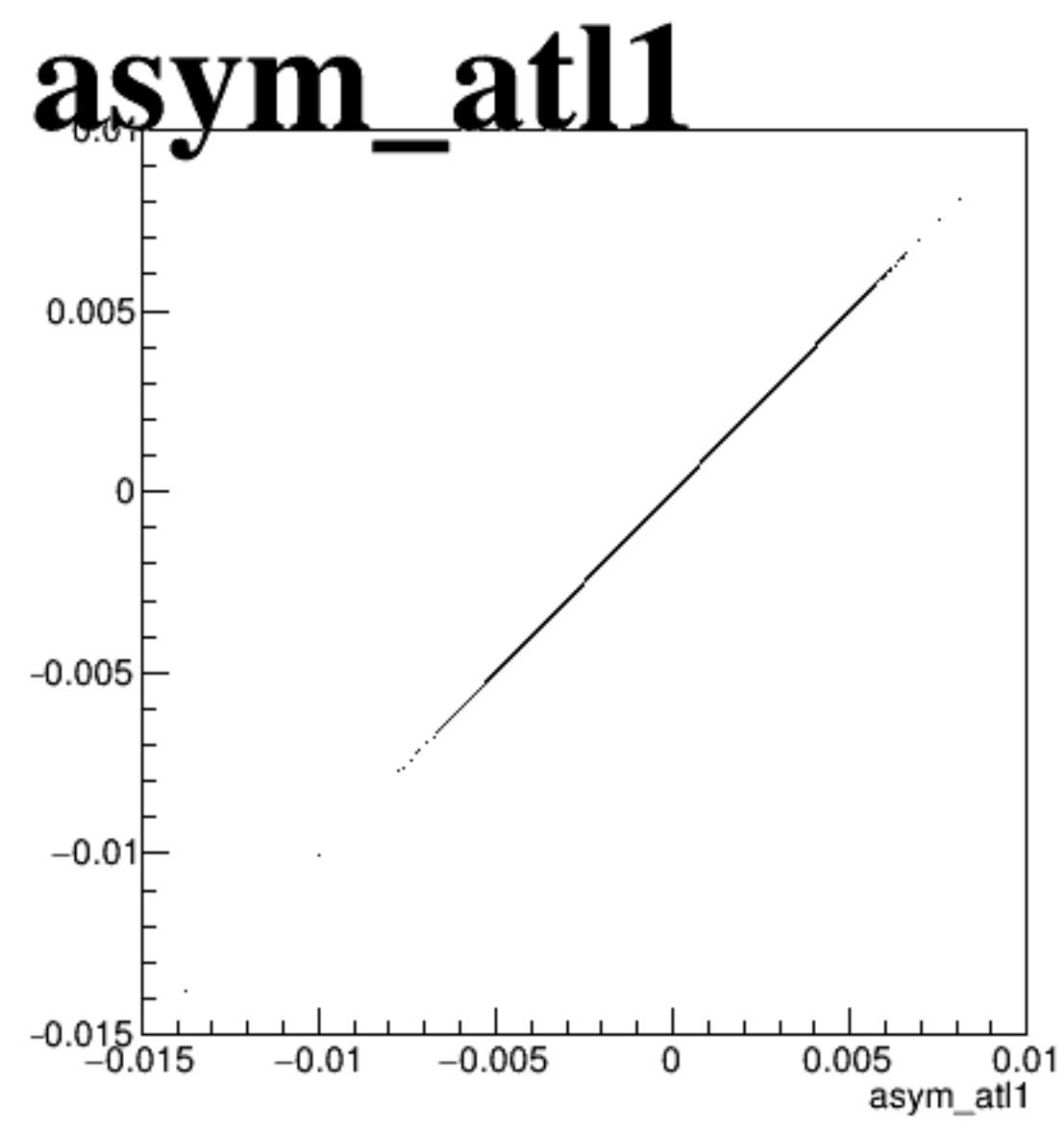

**asym\_atl2**

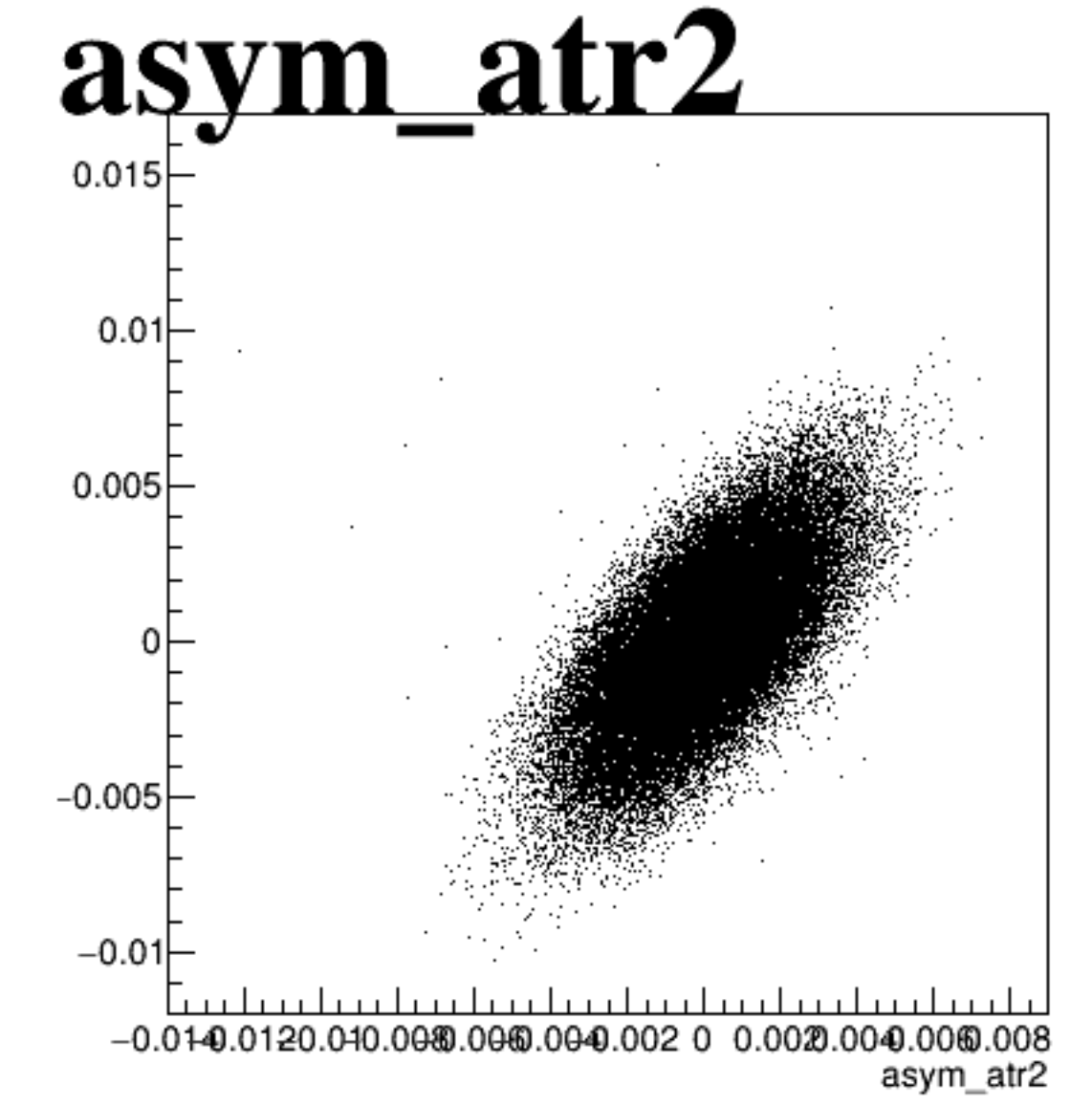
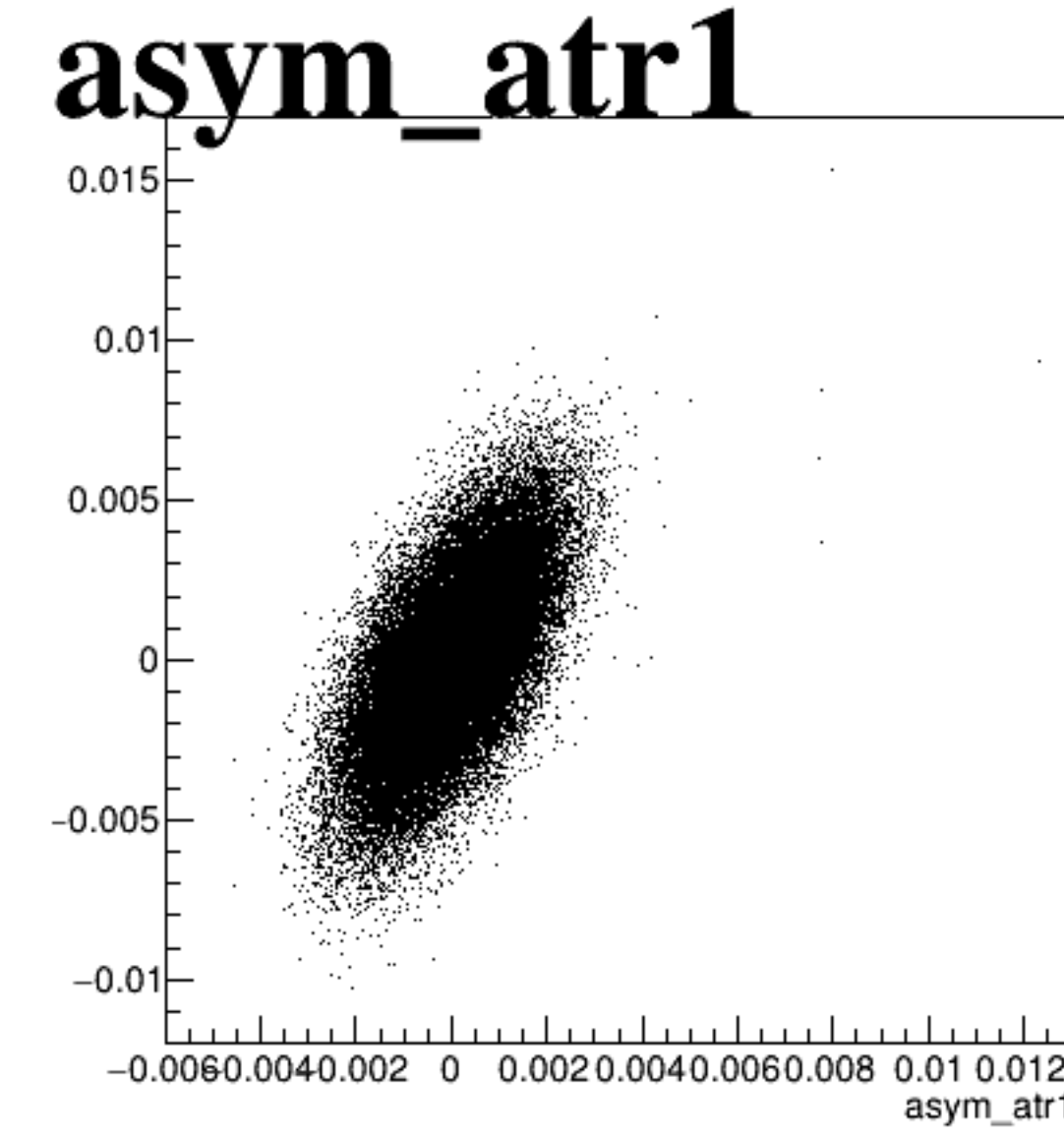
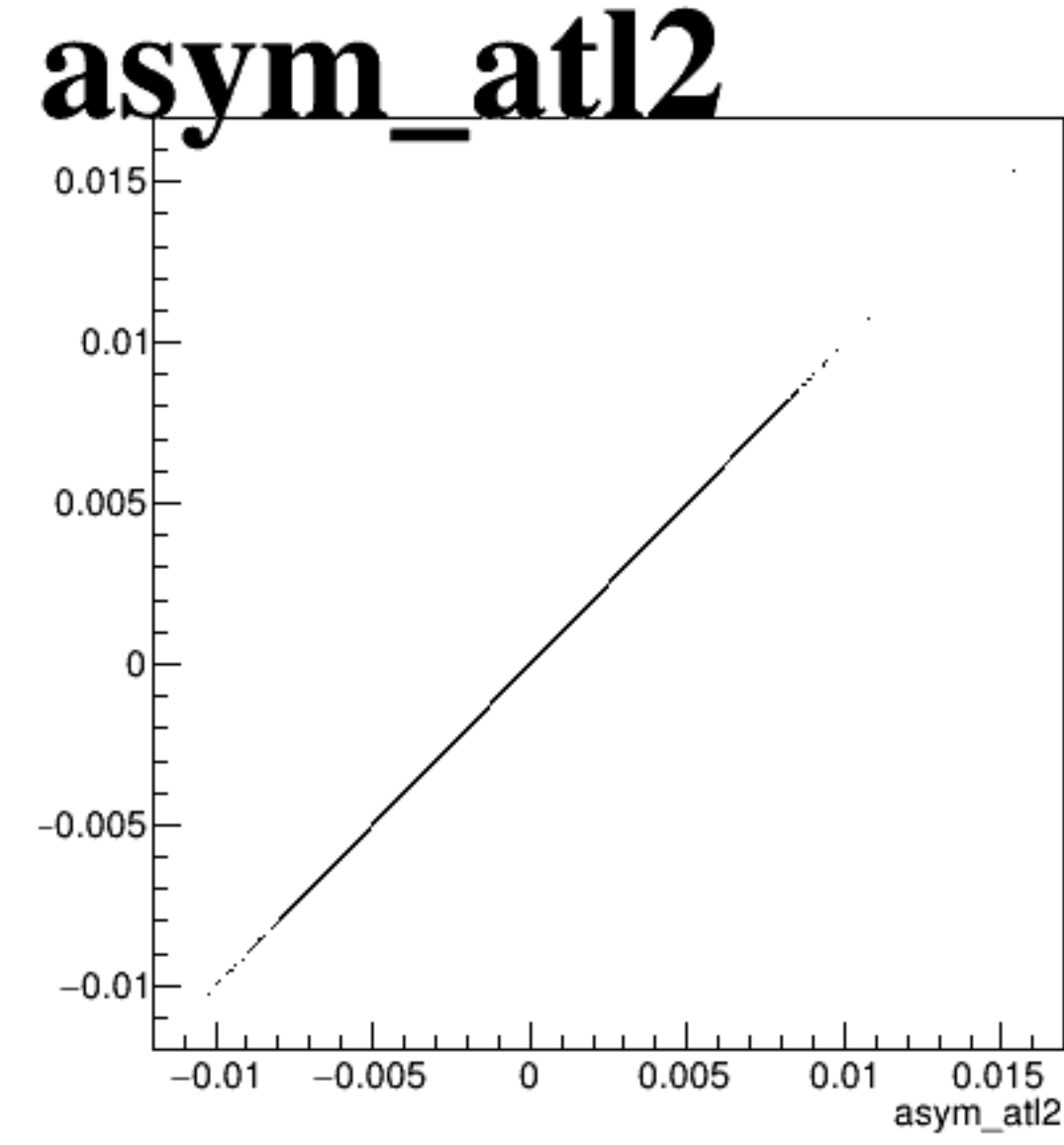
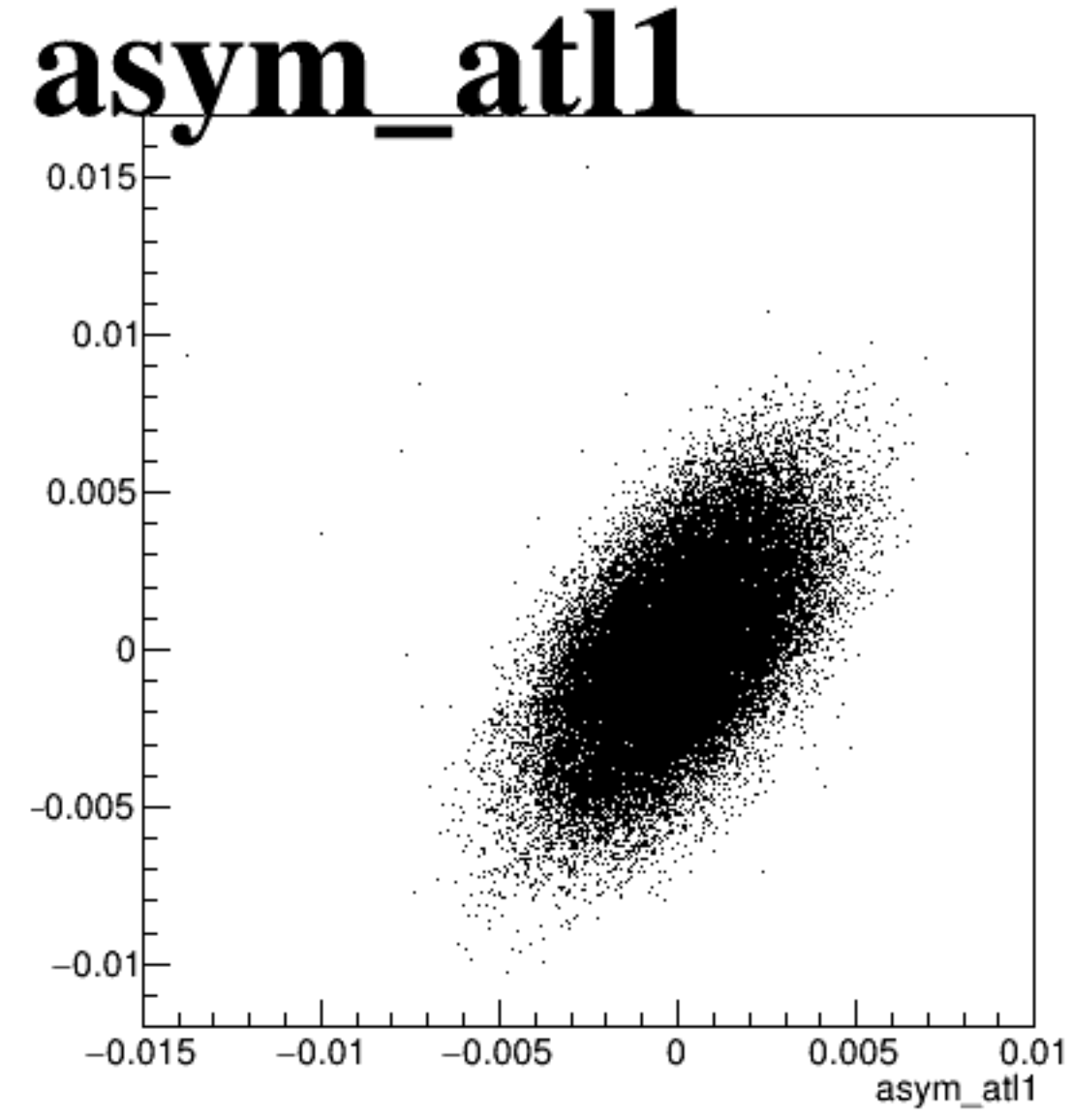

**asym\_atr1**

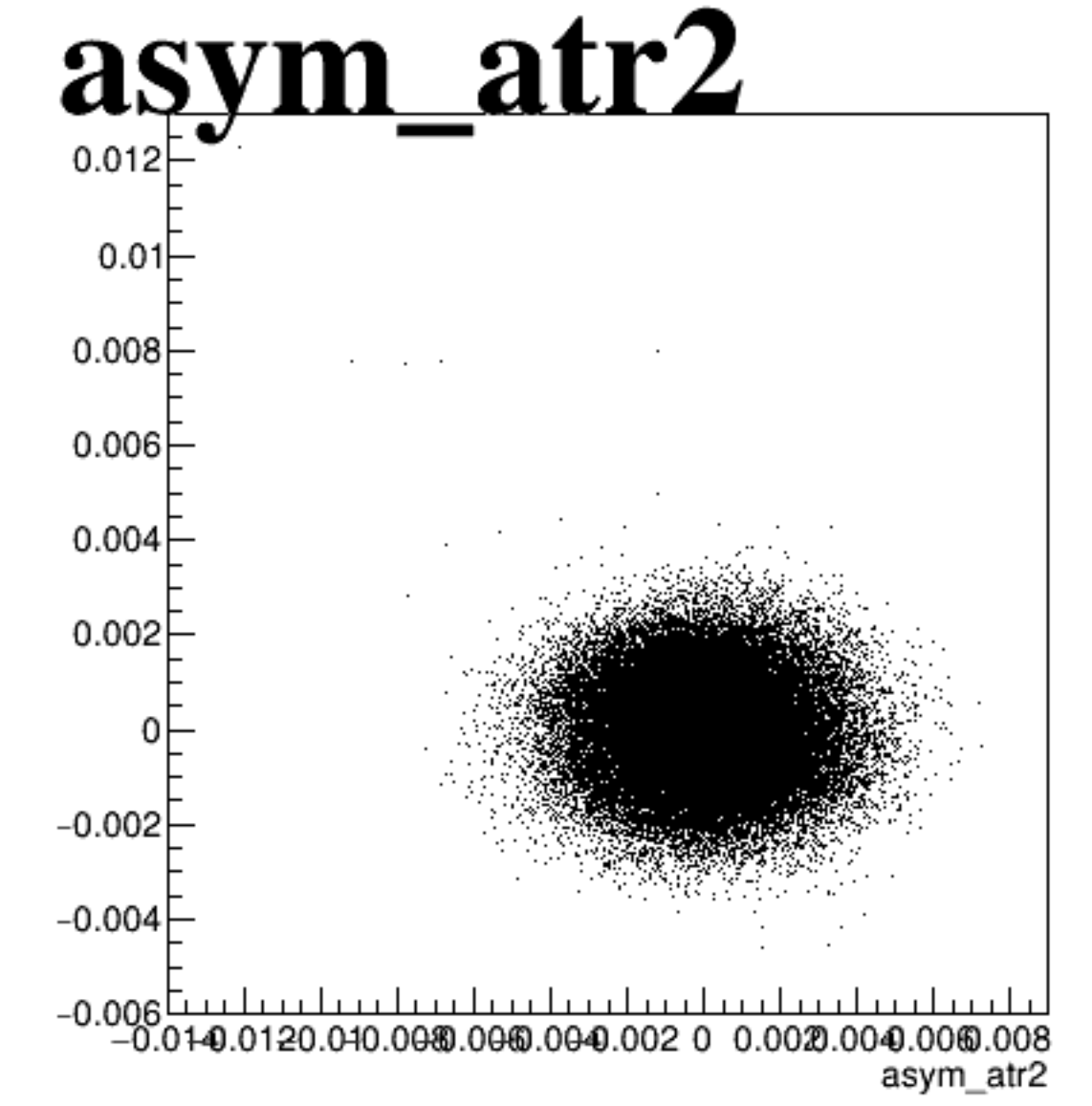
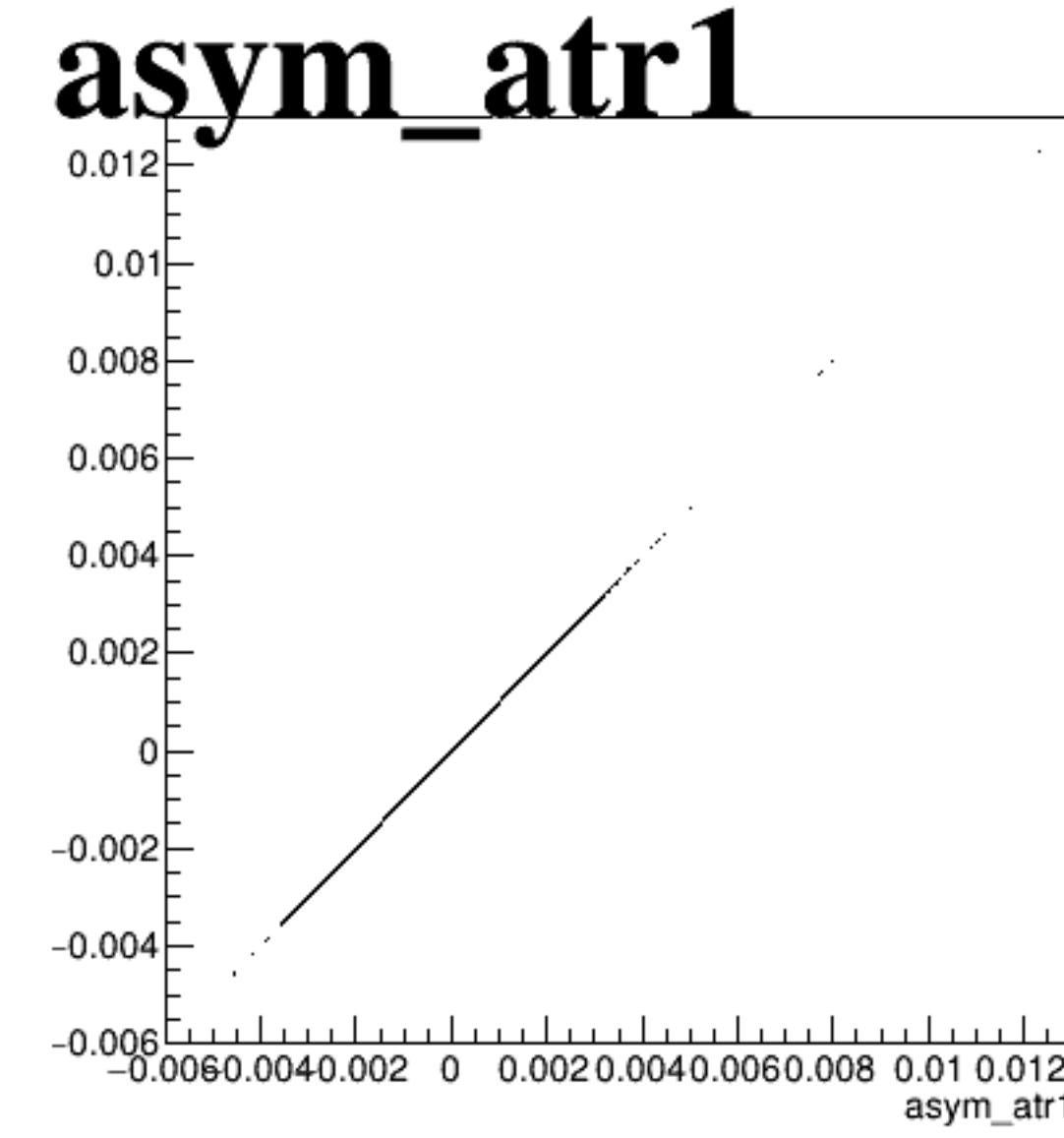
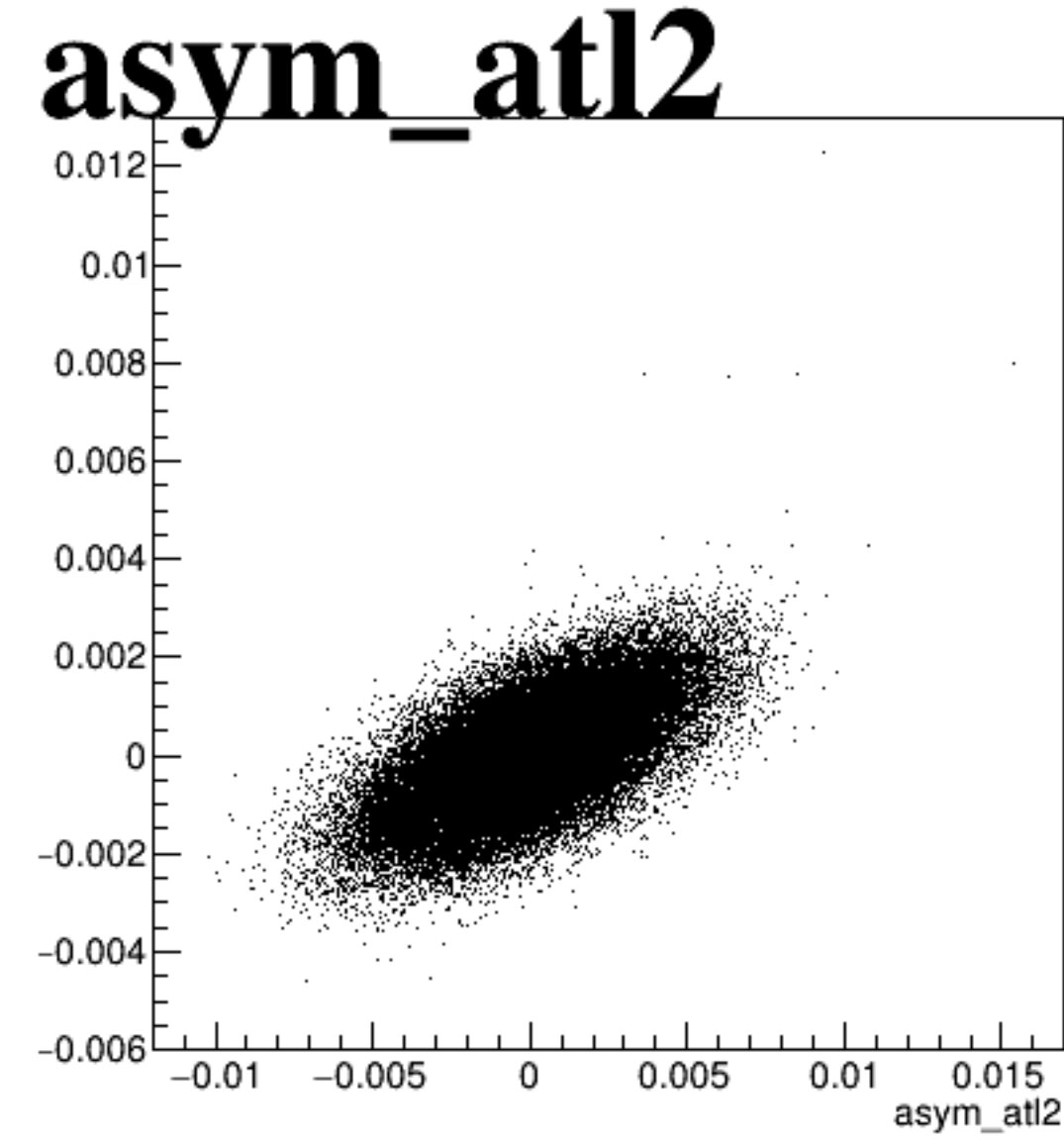
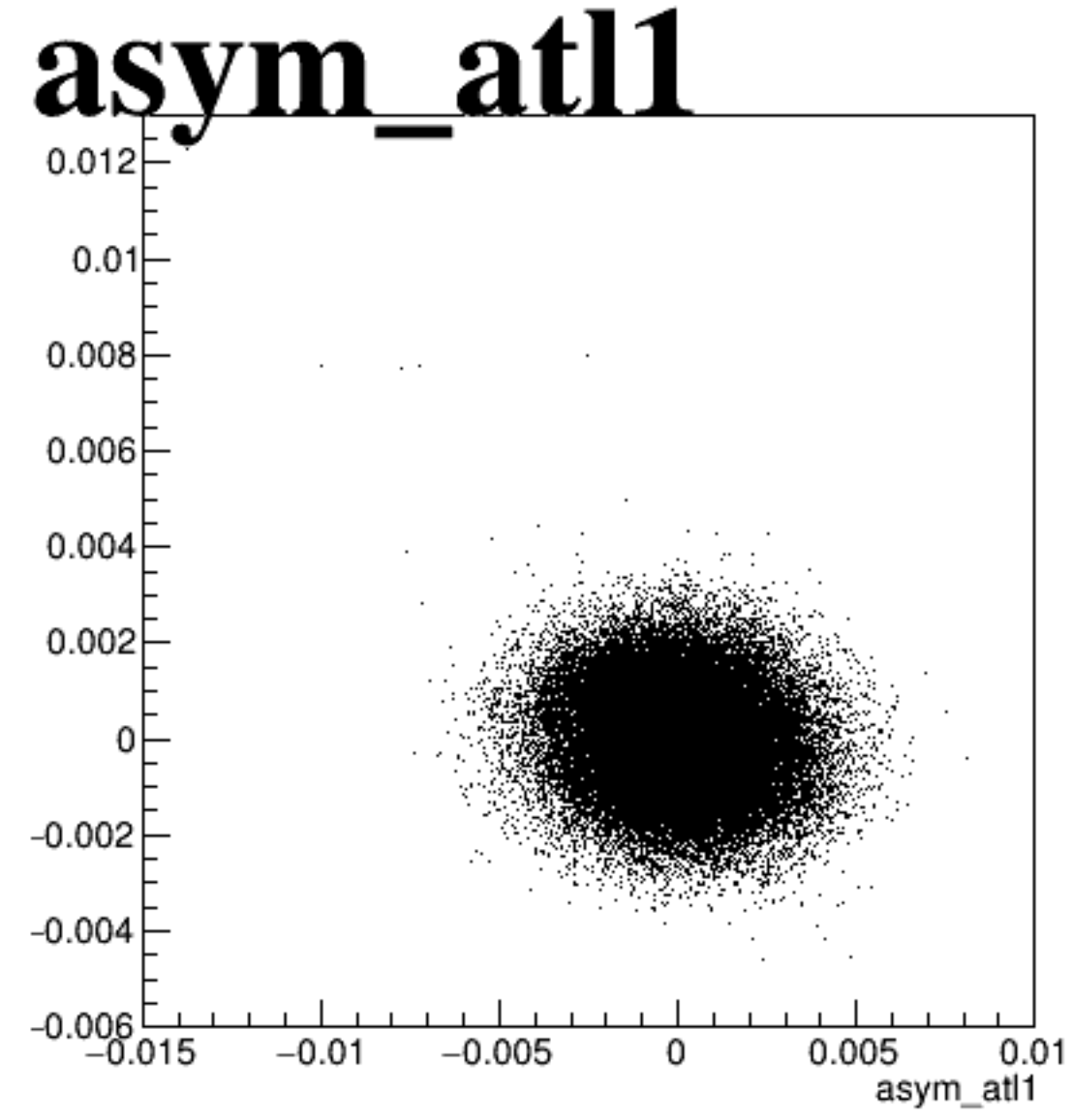

**asym\_atr2**

